

HOCKING COUNTY

Sec. 27 T12 R 18

LAUREL TWP.

Scale 1"=400'

SEC. 22

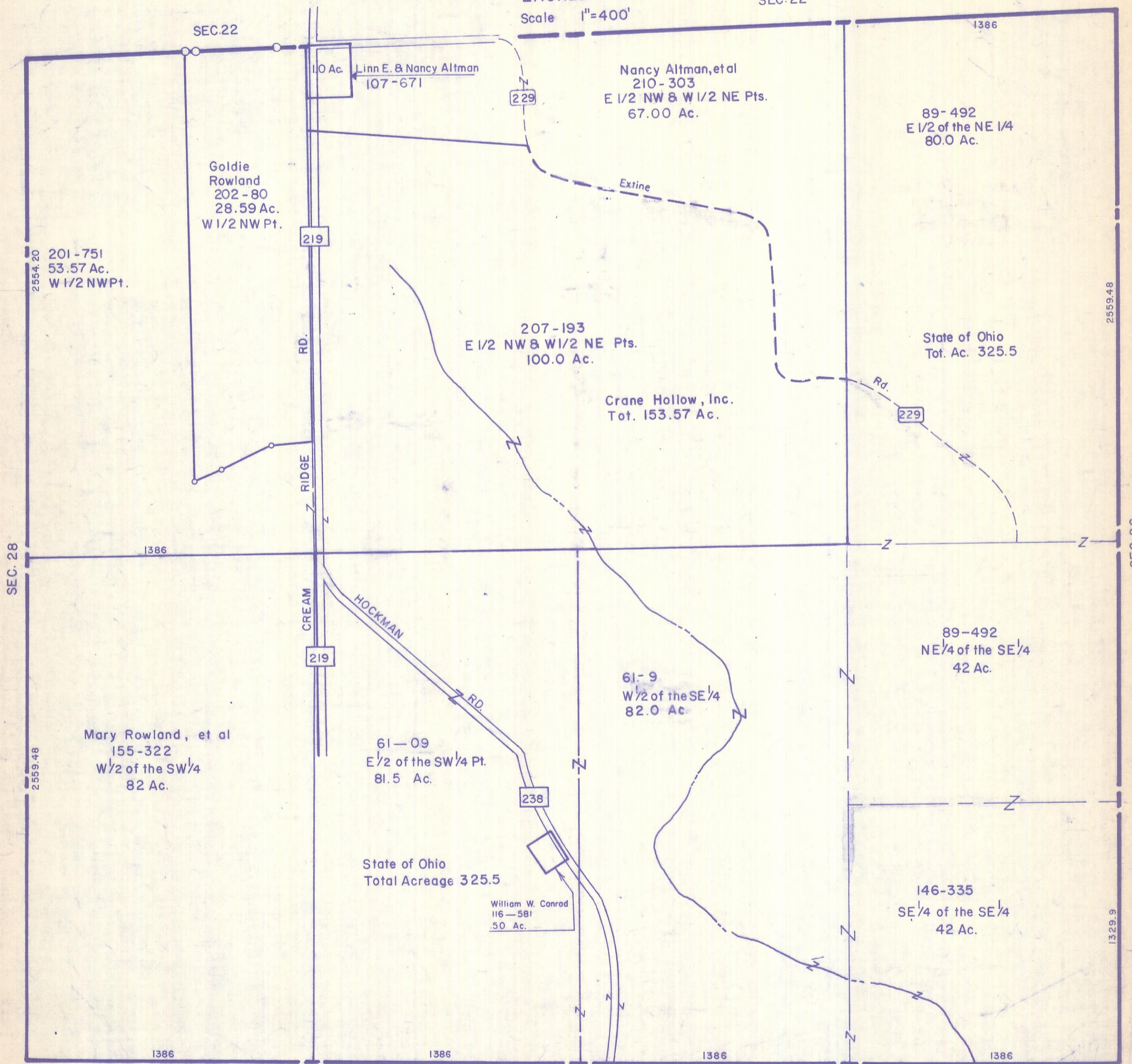

SEC. 28

SEC. 26

SEC. 34

SEC. 27

2554.20

2559.48

2559.48

1329.9

201-751
53.57 Ac.
W 1/2 NW Pt.

Goldie Rowland
202-80
28.59 Ac.
W 1/2 NW Pt.

10 Ac. Linn E. & Nancy Altman
107-671

Nancy Altman, et al
210-303
E 1/2 NW & W 1/2 NE Pts.
67.00 Ac.

89-492
E 1/2 of the NE 1/4
80.0 Ac.

207-193
E 1/2 NW & W 1/2 NE Pts.
100.0 Ac.

Crane Hollow, Inc.
Tot. 153.57 Ac.

State of Ohio
Tot. Ac. 325.5

Mary Rowland, et al
155-322
W 1/2 of the SW 1/4
82 Ac.

61-09
E 1/2 of the SW 1/4 Pt.
81.5 Ac.

61-9
W 1/2 of the SE 1/4
82.0 Ac.

89-492
NE 1/4 of the SE 1/4
42 Ac.

State of Ohio
Total Acreage 325.5

William W. Conrad
116-581
50 Ac.

146-335
SE 1/4 of the SE 1/4
42 Ac.

1386

1386

1386

1386