

HOCKING COUNTY

Sec. 35 T12 R 18

LAUREL TWP

Scale 1" = 400'

SEC. 26

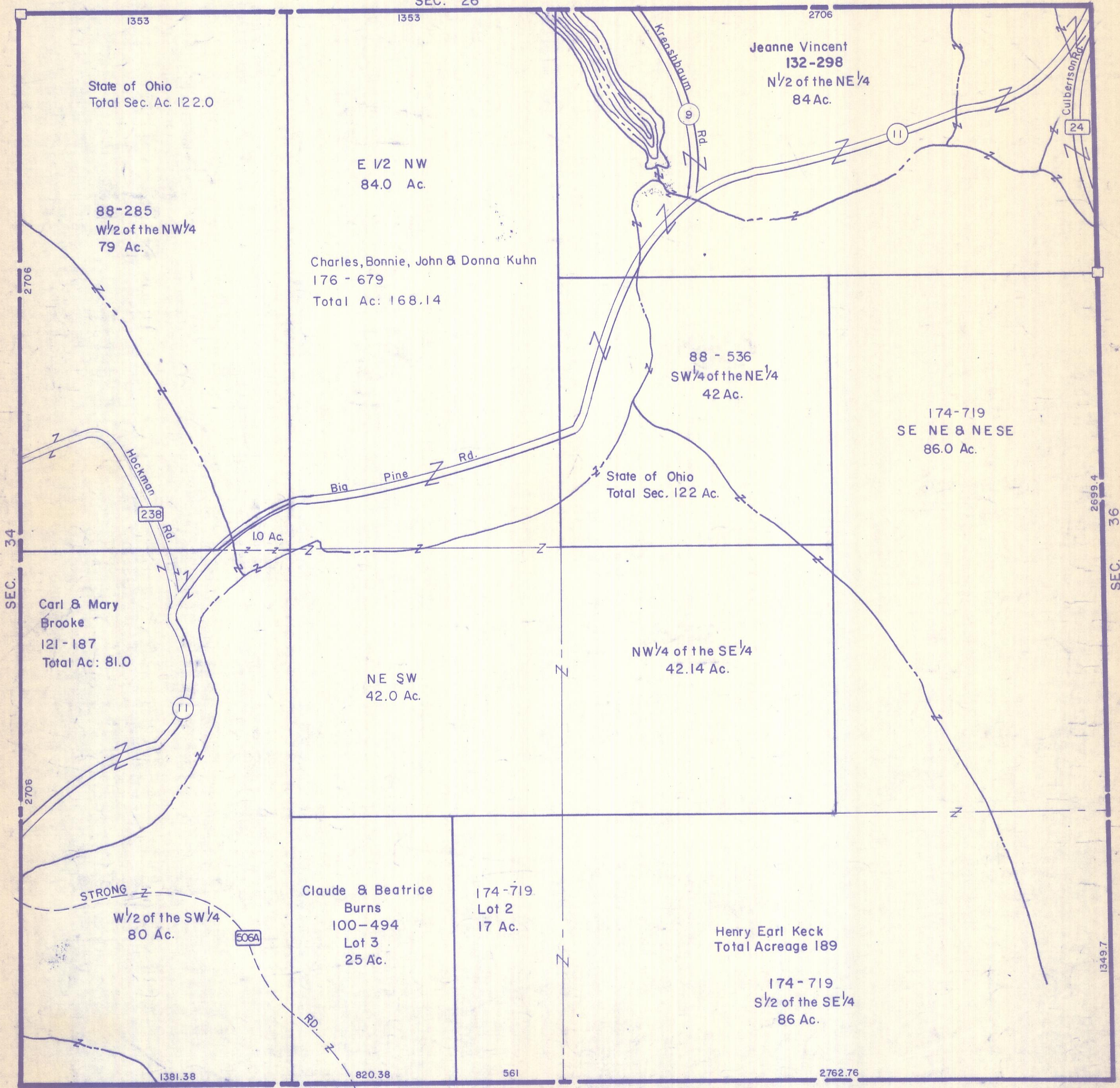

State of Ohio  
Total Sec. Ac. 122.0

88-285  
W $\frac{1}{2}$  of the NW $\frac{1}{4}$   
79 Ac.

E  $\frac{1}{2}$  NW  
84.0 Ac.

Charles, Bonnie, John & Donna Kuhn  
176 - 679  
Total Ac: 168.14

Jeanne Vincent  
132-298  
N $\frac{1}{2}$  of the NE $\frac{1}{4}$   
84 Ac.

88 - 536  
SW $\frac{1}{4}$  of the NE $\frac{1}{4}$   
42 Ac.

174-719  
SE NE & NESE  
86.0 Ac.

State of Ohio  
Total Sec. 122 Ac.

Carl & Mary  
Brooke  
121 - 187  
Total Ac: 81.0

NE SW  
42.0 Ac.

NW $\frac{1}{4}$  of the SE $\frac{1}{4}$   
42.14 Ac.

W $\frac{1}{2}$  of the SW $\frac{1}{4}$   
80 Ac.

Claude & Beatrice  
Burns  
100-494  
Lot 3  
25 Ac.

174-719  
Lot 2  
17 Ac.

Henry Earl Keck  
Total Acreage 189

174-719  
S $\frac{1}{2}$  of the SE $\frac{1}{4}$   
86 Ac.

BENTON TWP. SEC. 2

SEC. 35