

HOCKING COUNTY

WARD TWP.

SEC. 27 T13 R15

CARBON HILL

27-D

R. Skivers &  
R. Rutherford  
150 - 556

SEC. 27  
SEC. 21

R. Skivers &  
R. Rutherford  
150 - 556

NORTH  
Scale 1"=50'

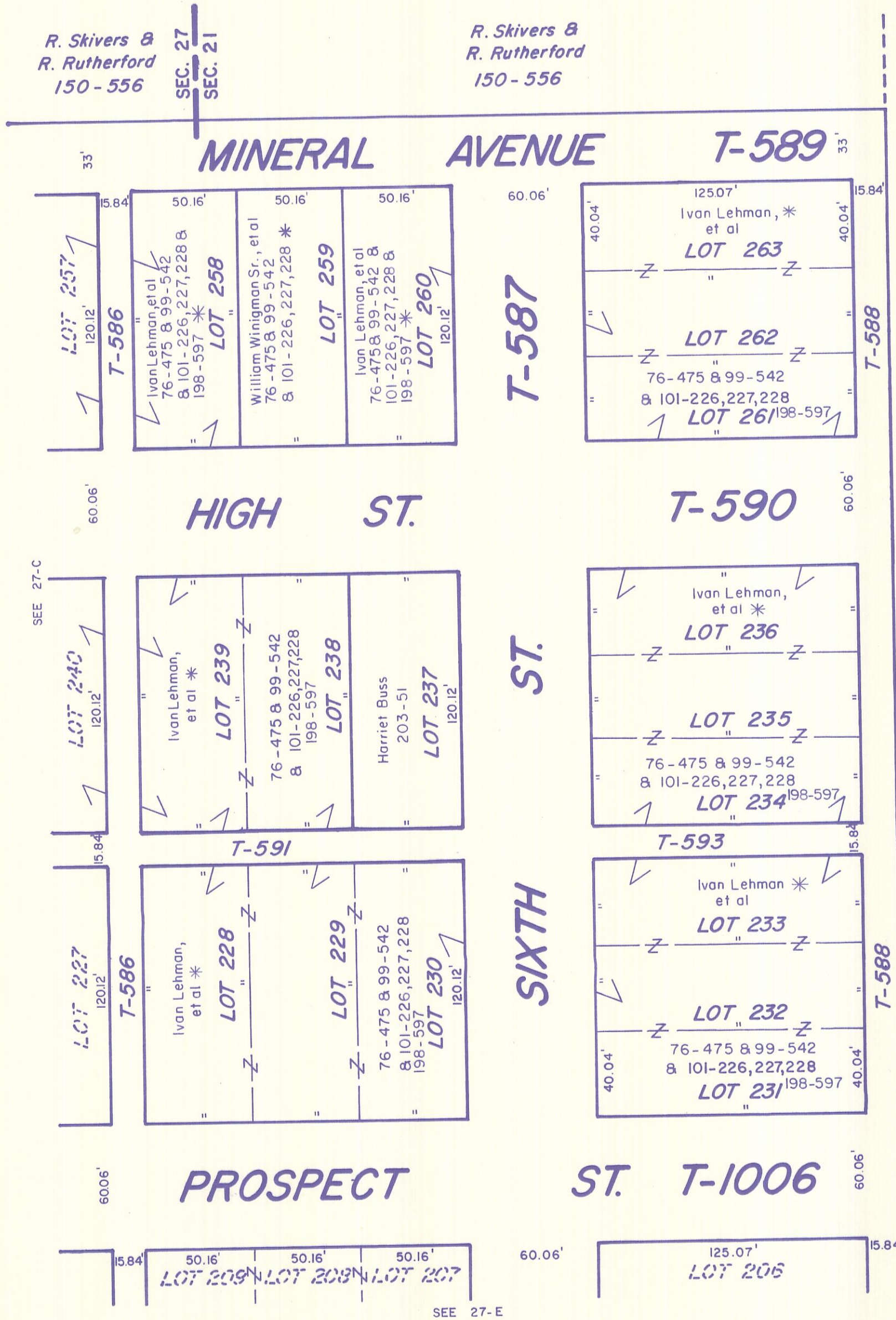

USA  
73-126

(SMART & ANKENY'S ADD.)

CARBON HILL 27-D