

Section 30 Township 11 Range 18.

Variation

104 1/2'

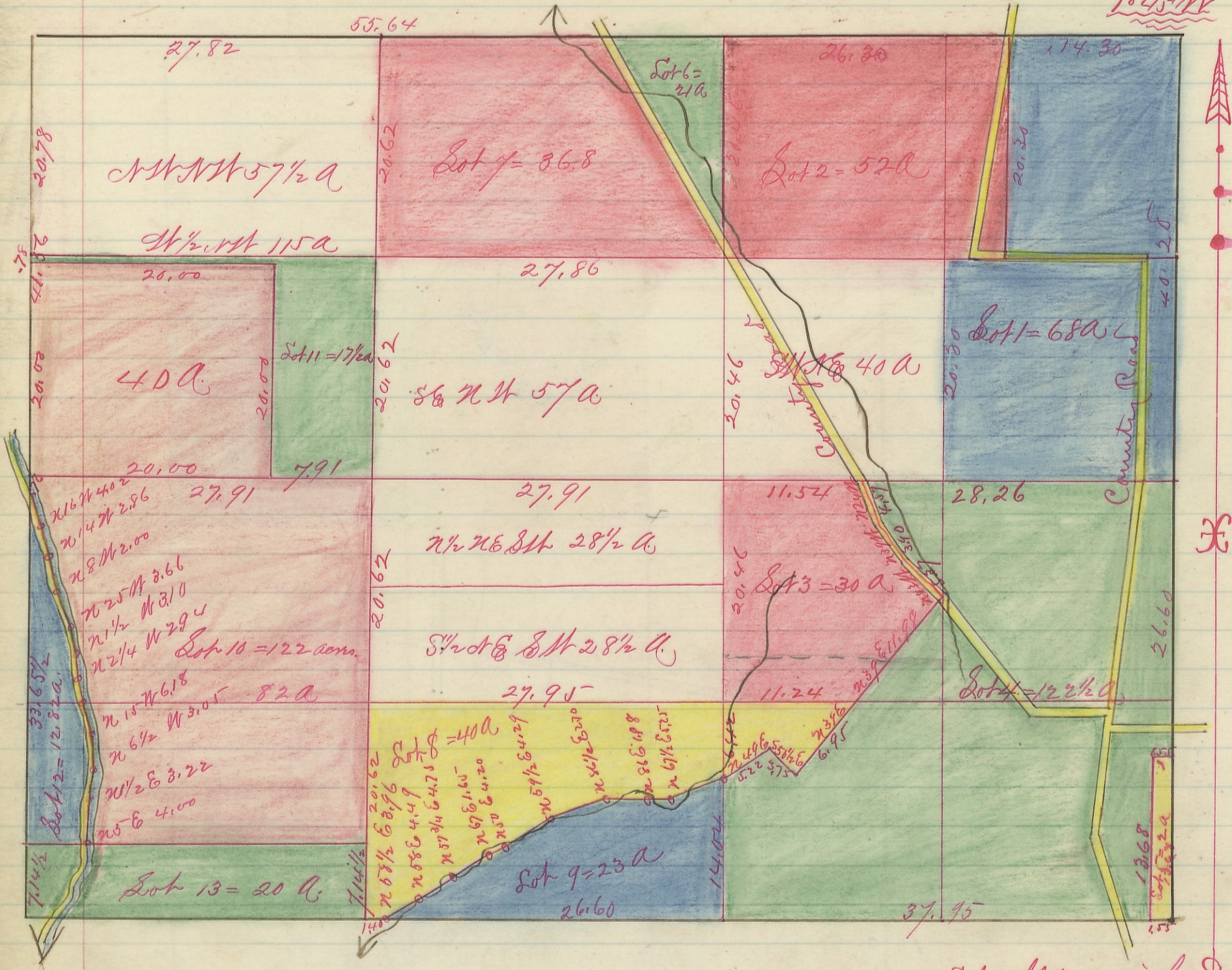

Scale 10 ch to an inch.

I hereby certify the above to be a correct Plat of Fractional Lots in section No 30 Township No 11 Range No 18 Hocking County Ohio.

Surveyed 1870

By Lewis H. Ams Surveyor H.C.

Recd. and Recorded Jan. 2^o 1884.

Jacob Weaver Recorder H.C.