

190

Plot of section No 103

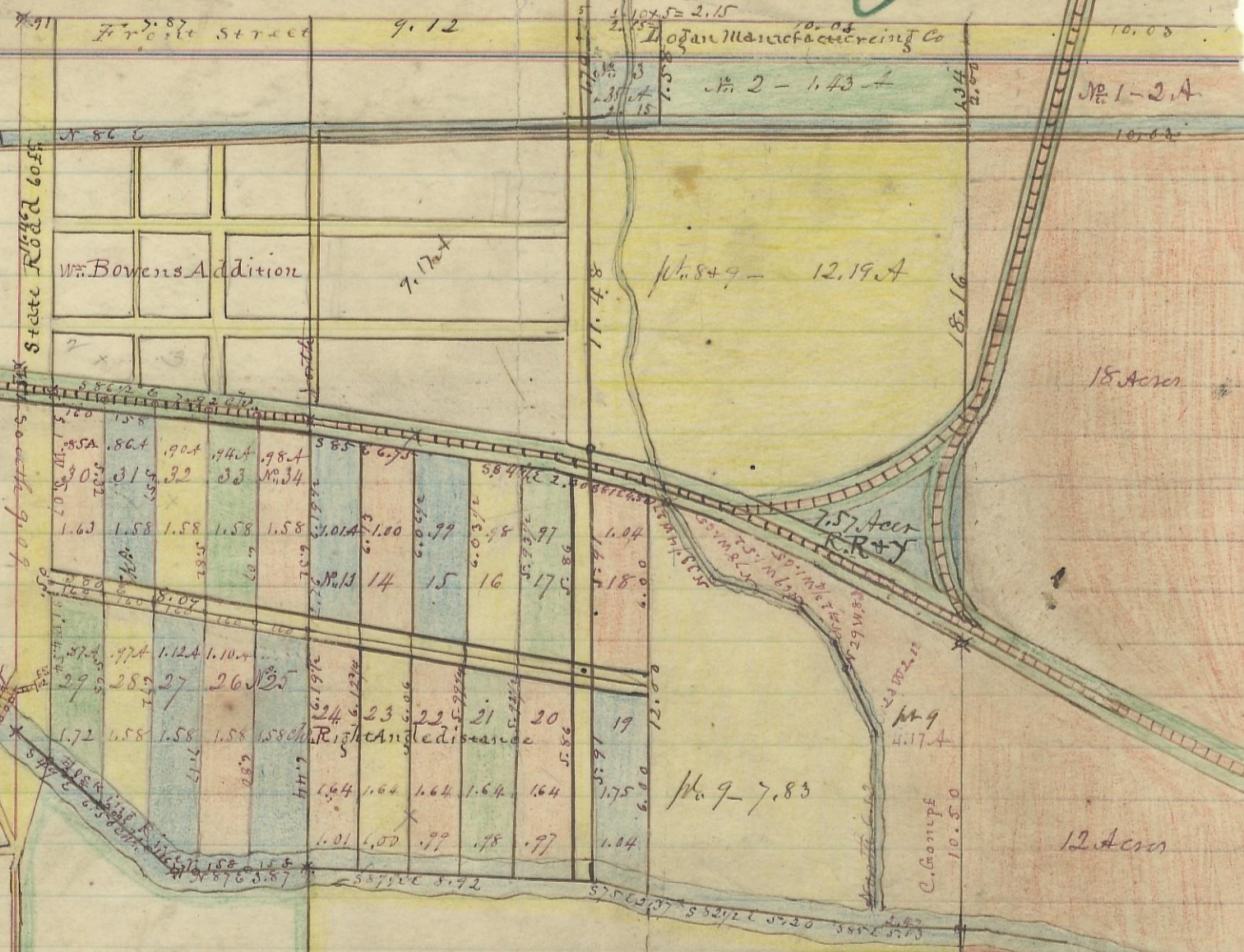

Variation
 $\frac{2''}{11''}$

scale 5 chains to an inch

$$\begin{array}{r} 1.64 \\ 9.94 \\ \hline 10.58 \end{array}$$

$$\begin{array}{r} 10.50 \\ 10.20 \\ \hline 20.70 \end{array}$$

$$\begin{array}{r} 1.54 \\ 4.66 \\ \hline 6.20 \end{array}$$

$$\begin{array}{r} 9.74 \\ 9.94 \\ \hline 19.68 \end{array}$$

$$\begin{array}{r} 8.92 \\ 5.40 \\ \hline 14.32 \end{array}$$

$$\begin{array}{r} 17.50 \\ 1.30 \\ \hline 18.80 \end{array}$$

$$\begin{array}{r} 2.47 \\ 2.00 \\ \hline 4.47 \end{array}$$

$$\begin{array}{r} 2.14 \\ 2.22 \\ \hline 4.36 \end{array}$$

8.81 11.31 21.57 10.06