

WASHINGTON, No. 13, Range 17, Section No. 22.

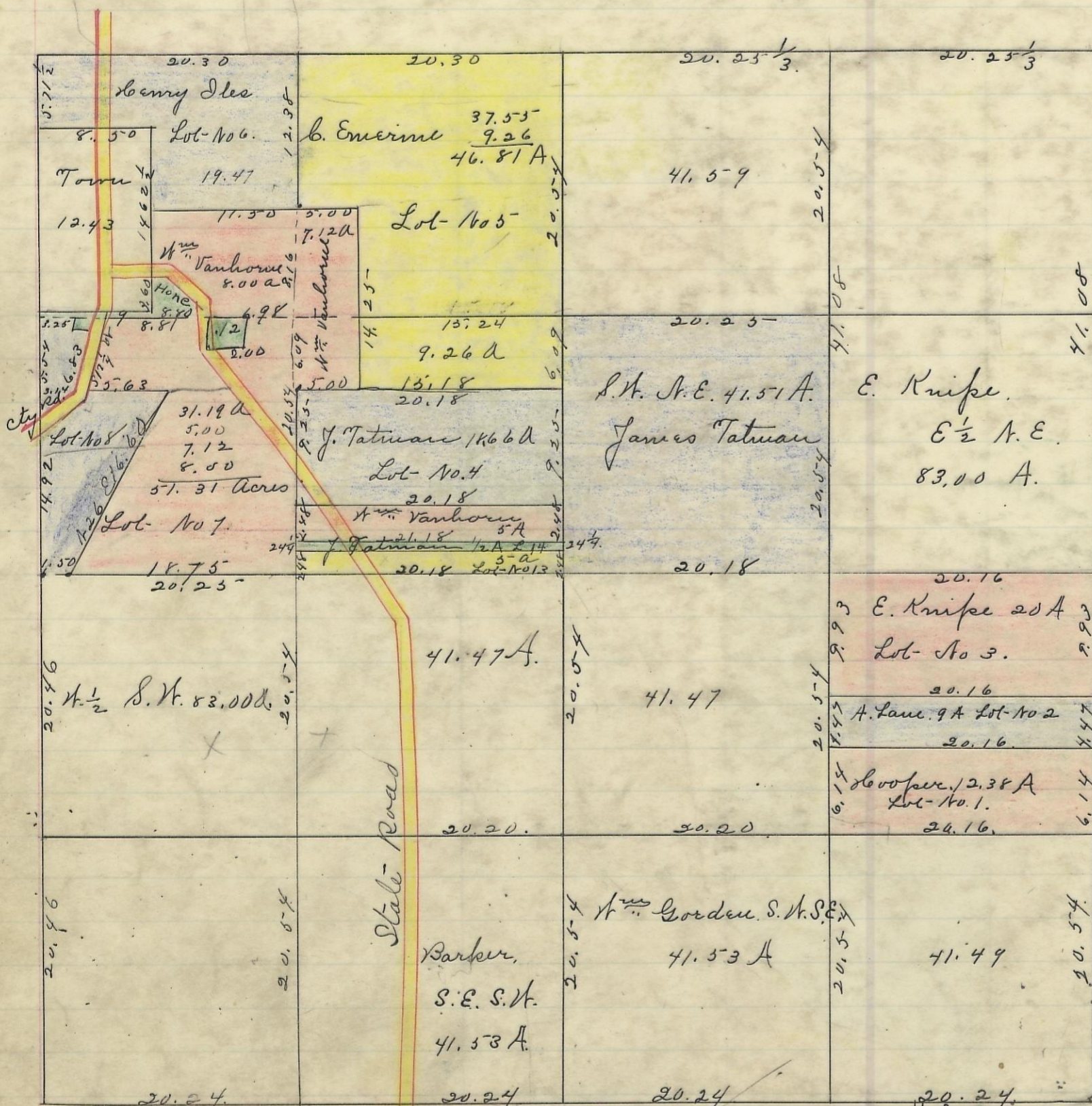

Variation
1° 30' N

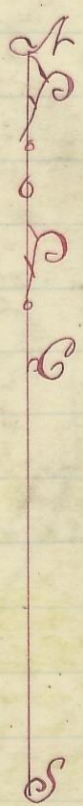

Scale 10 chs to an inch

Cooper Lot No. 1. 12.38.
 A. Lane. " " 2. 9.00.
 E. Knipe " " 3. = 20.00.
 Hoogins " " 13. = 5.00.
 C. Emerine " " 5. = 46.81.
 Berry Isles " " 6 & 10. = 19.53.
 Mrs Vanhorne " " 7. = 57.31.
 Dr Hollison " " 8. = 9.75.
 S. Bone " " 9. = 1.50.

Beginning at S. E. corner: thence, N 2. N.
 1.47 N 53 N 4.00 88 3/4 N 1.32, South 3.60 West 3.03 South 12-
 Links & East 8.40.
 Church No 11. East 1.25 4 1.00 = 1/8 A. - Graveyard No 12 East 2.00 +
 S 1/2 East 2.50. 1/2 A.
 Jane Tatman No 4. = 18.66.
 " " 14. = 5.00

I hereby certify the above to be a correct Plat of Fractional Lots in Section No. 22. Township No. 13 Range No. Seventeen,ocking Co. Ohio Surveyed and Platted, November 1866
 By Levi Davis Sur. H. C. C.
 Recorded January 2nd 1867
 Siram Ackers Rec^{dy} H. C. C.

I hereby certify the above to be a true copy.
 P. D. Sloan
 The Above Plat transferred from Plat Book "A" Page 57. Record of fractional lots H. C. C Aug 5th 1901.
 P. D. Sloan
 Recorder H. C. C.