

Original A.W.S. Mar. 21 1938.

HOCKING COUNTY STATE OHIO
SECTION No. 29 TWP. 13 RANGE 16
GREEN

NORTH

SCALE: 500 FEET TO 1 INCH

36 30

24

35

23

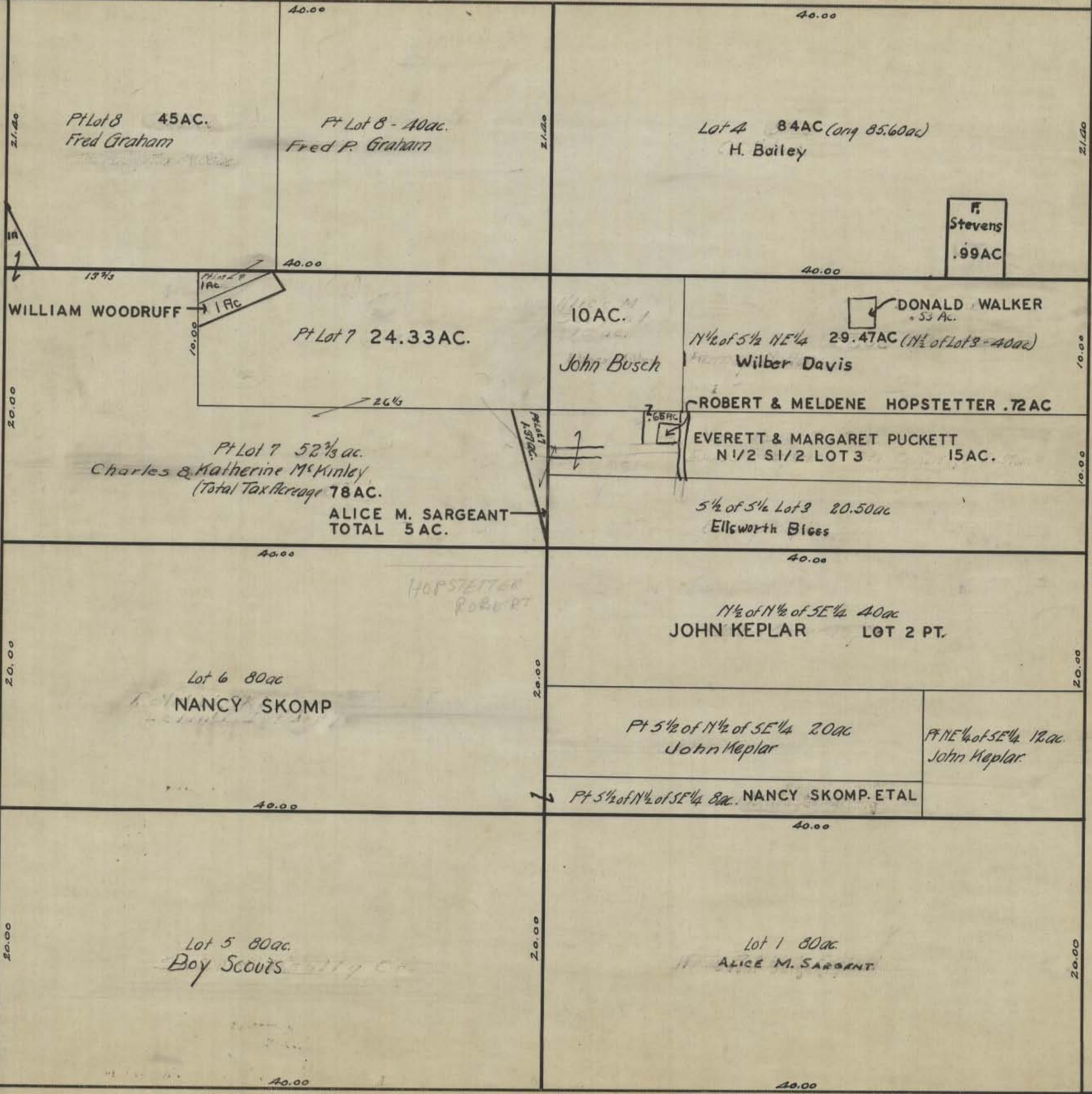

WEST

EAST

34 28

22

OK - 8/4/65

SOUTH

GREEN 29