

HOCKING COUNTY - STATE OHIO

SEC. 26 - TWP. 11 - RANGE 19

SALT CREEK TWP.

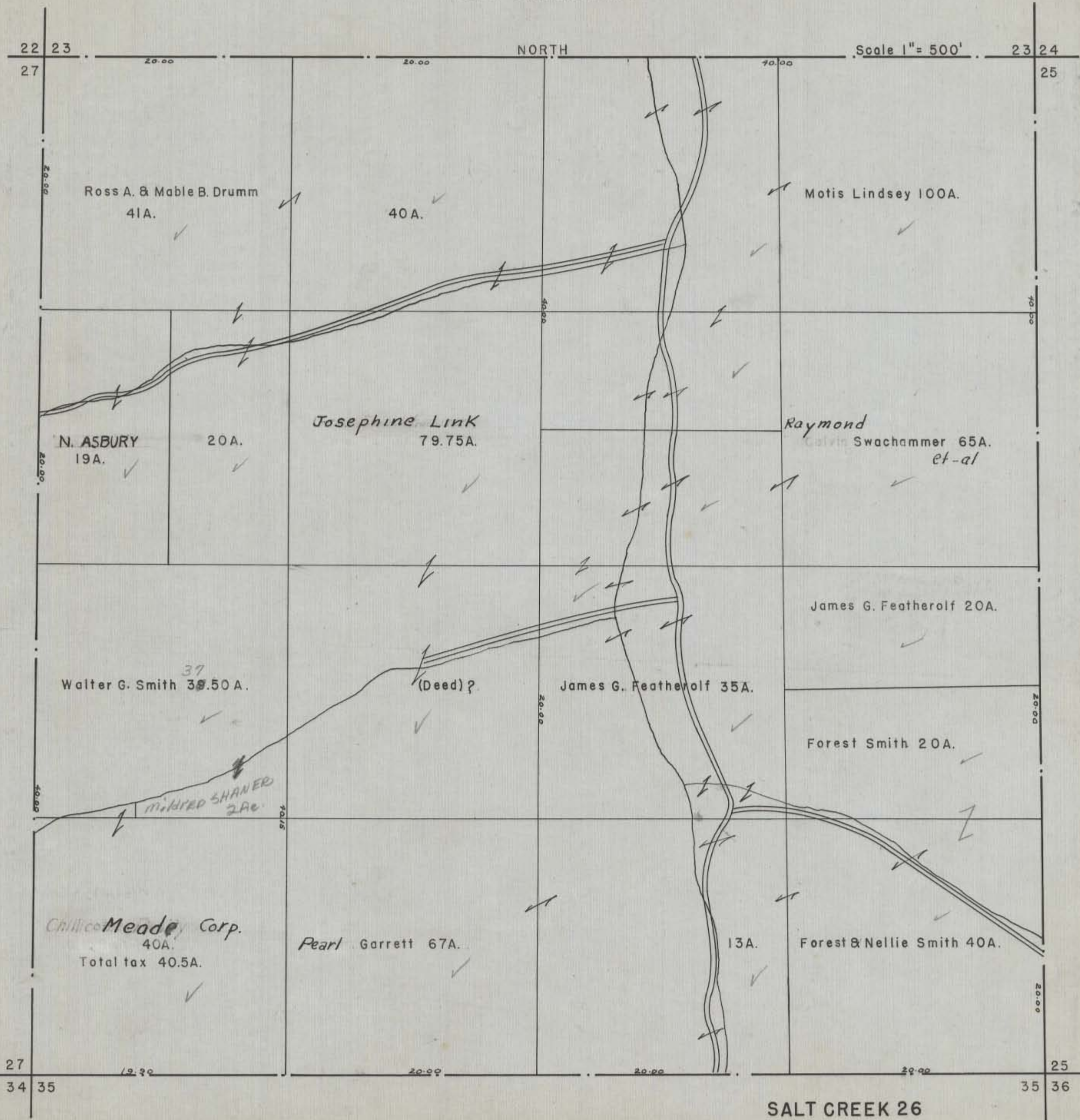

NORTH

Scale 1" = 500'

Ross A. & Mable B. Drumm
41A.

40A.

Motis Lindsey 100A.

N. ASBURY
19A.

20A.

Josephine Link
79.75A.

Raymond
Calvin Swachammer 65A.
et al

Walter G. Smith ³⁷ 38.50 A.

(Deed)?

James G. Featherolf 35A.

James G. Featherolf 20A.

Forest Smith 20A.

Chillico Meade Corp.
40A.
Total tax 40.5A.

Pearl Garrett 67A.

13A.

Forest & Nellie Smith 40A.

SALT CREEK 26