

HOCKING COUNTY

Sec. 10 T14 R17

FALLS TWP

Scale 1" = 50'

10-C

SEE 10-D

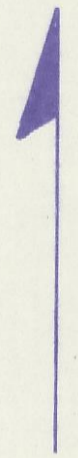

WEST LOGAN
SPRING HILL ALL.

OLD McARTHUR ROAD

HOMER STREET
C-1057

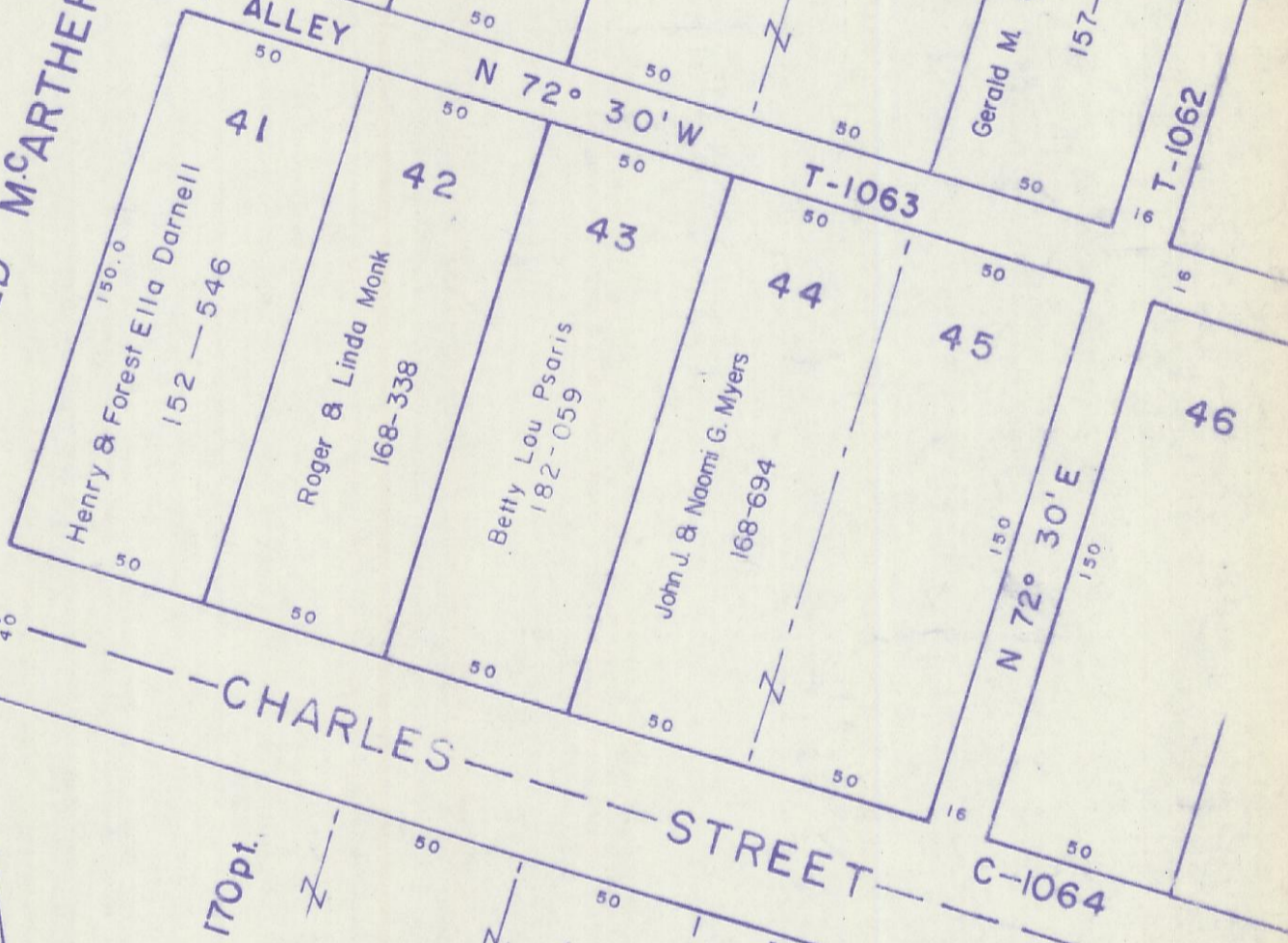

CHARLES STREET
C-1064

ROAD
COUNTY

George & Judy Helber
Tot. Ac. 775

123-557
416 Ac.
Lot 22 Pt.

Parley & Opal Nutter
118-610

178-381
359 Ac.
O.L. 22 Pt.

Section 10
Section 15

SEE 15-C

WEST LOGAN & SPRING HILL ALL

10-C

SEE 10-B