

HOCKING COUNTY

Sec. 16 T 14 R 17

FALLS TWP.

Scale 1" = 50'

16-G

Lawrence H. Leffler
177 - 481
.9022 Ac.

16-E

Spurgeon & R. June Metzler

155 - 681

1.9469 Ac.

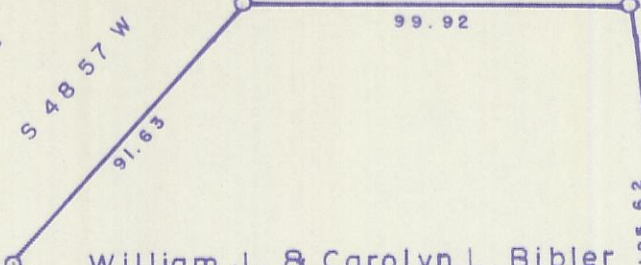

William J. & Carolyn L. Bibler

142 - 388

.5542 Ac.



Roy S. & Dorothy M. Jamison

Total Ac. .613

162 - 196

.585 Ac.

Virginia & Carl M. Wahl

179 - 35

.7873 Ac.

S 4 34 30 W T-563

Jessie L. & Wanda J. Griffin

173-751

.3415 Ac.

Harold F. & Marcella M. Ellis

129-488

Total Ac. .389

.25 Ac

(VACATION DRIVE)
Private Drive

ALLOTMENT
111.96

62.19

40 T-563

S 85 27 E HILDEBRANDT RD.

N 5 39 E

ALLOTMENT
200

Thomas & Meryl K. Villers

181-588

Total: 1.3774 Ac.

.6887 Ac.

Charles W. & Dorothy J. Smith

181 - 616

1.0027 Ac.

HILDEBRANDT
200.0

120-24
1.1474 Ac.

Frank & Grace Bowby
Tot. 1.4344 Ac.

N 5 38 30 E

250.01

121 - 255
.287 Ac.

S 85 27 E 250.00

HILDEBRANDT ALL. 16-G