

HOCKING COUNTY

Sec. 5 T13 R16

GREEN TWP.

Scale 1"=400'

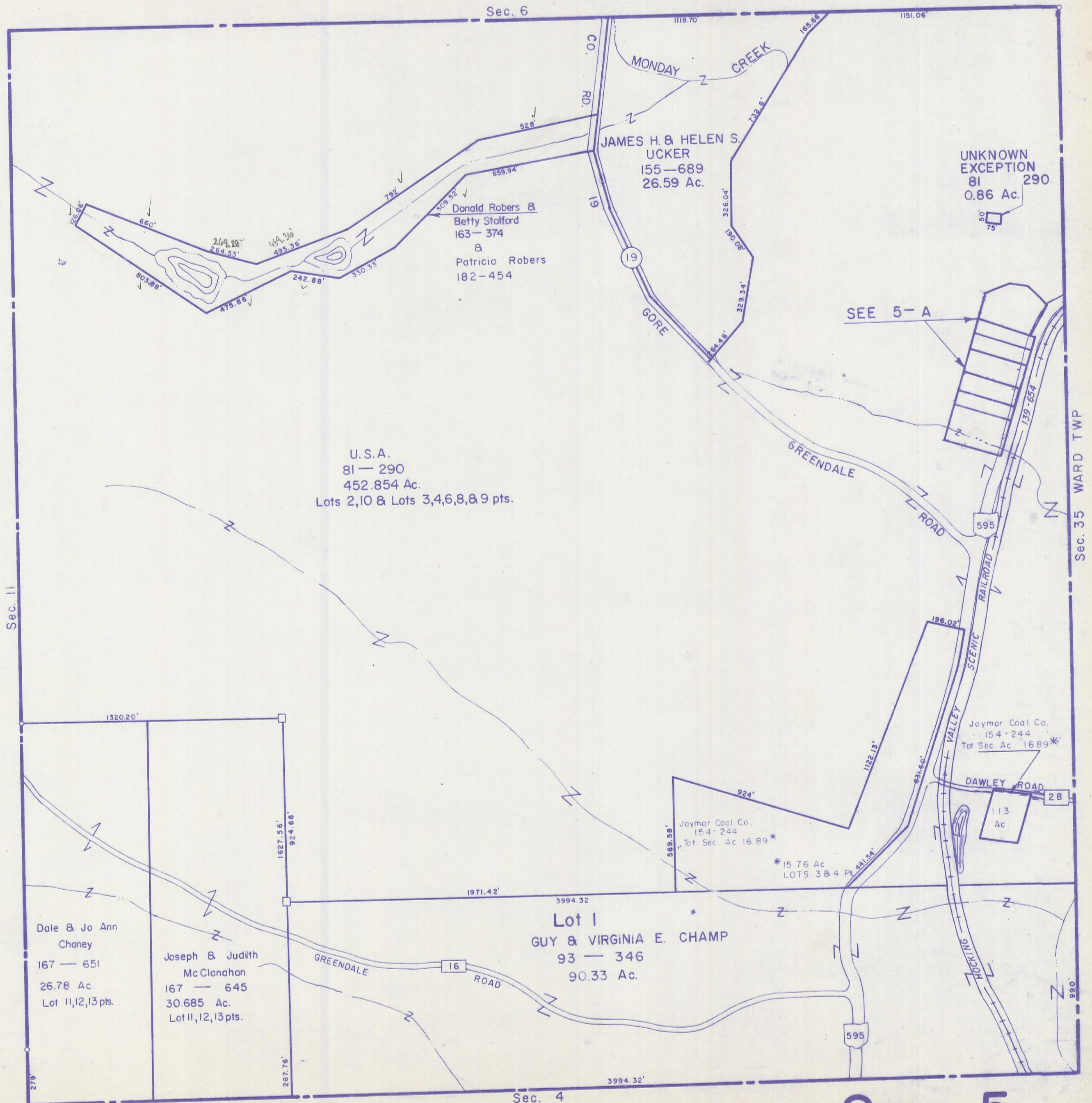

JAMES H. & HELEN S. UCKER
155-689
26.59 Ac.

Donald Robers &
Betty Stafford
163-374
&
Patricia Robers
182-454

U.S.A.
81-290
452.854 Ac.
Lots 2,10 & Lots 3,4,6,8, & 9 pts.

UNKNOWN
EXCEPTION
81-290
0.86 Ac.

Jaymar Coal Co.
154-244
Tot Sec. Ac. 16.89*

Jaymar Coal Co.
154-244
Tot Sec. Ac. 16.89*

*15.76 Ac
LOTS 3 & 4 Pt.

Lot 1
GUY & VIRGINIA E. CHAMP
93-346
90.33 Ac.

Dale & Jo Ann
Chaney
167-651
26.78 Ac.
Lot 11,12,13 pts.

Joseph & Judith
McClanahan
167-645
30.685 Ac.
Lot 11,12,13 pts.

Sec. 5

Sec. 35 WARD TWP