

HOCKING COUNTY

Sec. 35 T13 R16

GREEN TWP.

Scale 1" = 100'

35-A

FALLS SEC. 12
GREEN SEC. 35

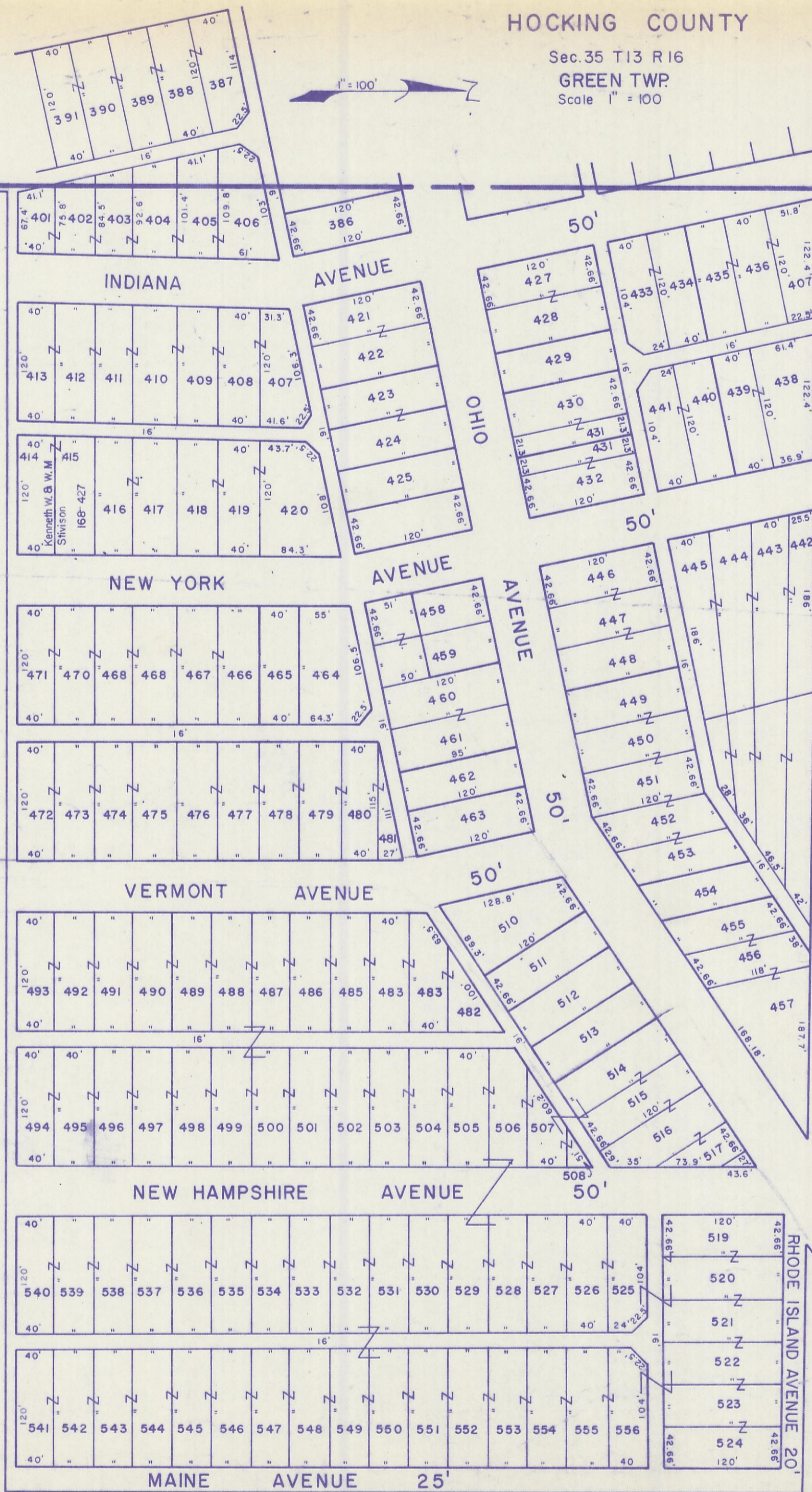

LOTS	OWNER	D.VOLUME
386	John & Margaret Conner	78 - 325
387-391 401-406	Raymond Bowers	148-625
407-409	Edwin F. & Helen A. Meyer	156-620
410-413	Charles & Bonnie Wharton	137-130
414, 415		
416, 417	Thomas J. Snyder	162-199
418-420	Edwin F. & Helen A. Meyer	156-620
421, 422	Jerry & Peggy Crosby	171-299
423, 424	Herschel Junior Buckner	180-162
425	Herschel Junior Buckner	180-162
426	Lewis Thompson	181-498
427, 428	Stanley Phillips	98-278 & 180-533
429	Pearl & Betty Sue Woolever	159-543
430, WI/2 431	Charles & Gladys Hopkins	116-13
E1/2 431, 432	John & Harriett Rauch	115-307
433, 434	Blythe & Rosemary Swart	127-322
435-437	Willie & Myrtle Amos	96-1
438, 439	William Amos	111-446
440, 441	Wilbur Barlow	177-253
W 186' Pt. 442-445	Administrator of Veterans Affairs	183-188
E. Pt. 442-445, 454	Glenn W. & Anna M. Russell	138-288
446-448	Virgil Tolliver	92-97 92-366
449-453	Phyllis Scribner	166-60
455-457 N Pt 458, 459 50' off S. End 458, 459	John W. Meldrim Marjorie Huston Arthur S. & Patricia Wright	57-521 163-140 164-197
460, 461	Thelma Baldwin	181-791 & 112-582
462	Gregory Conan	183-186, 171-196
463	Robert L. Thompson	126-6
464	Elizabeth Christania Godfrey	77-372
465	Elizabeth Christania Godfrey	135-354
466-469	Elizabeth Christania Godfrey	135-354
470-471	J. C. Feather	39-460
472-475	Noah & Mary Guess	162-26
476-481	Carl E. & Arlene K. Colburn	151-407
482-508	Thelma E. Montgomery	156-50
510	Ann Sargent	139-468
511	Ronald Gillespie	149-017
512	Jerry L. & Alice F. Kanode	134-113
513	Ozie Love	99-463
514-556	Thelma E. Montgomery	156-50

DICKEN'S ALLOTMENT

35-A