

HOCKING COUNTY

Sec. 4 T 12 R 16

STARR TWP.

Scale 1"=400'

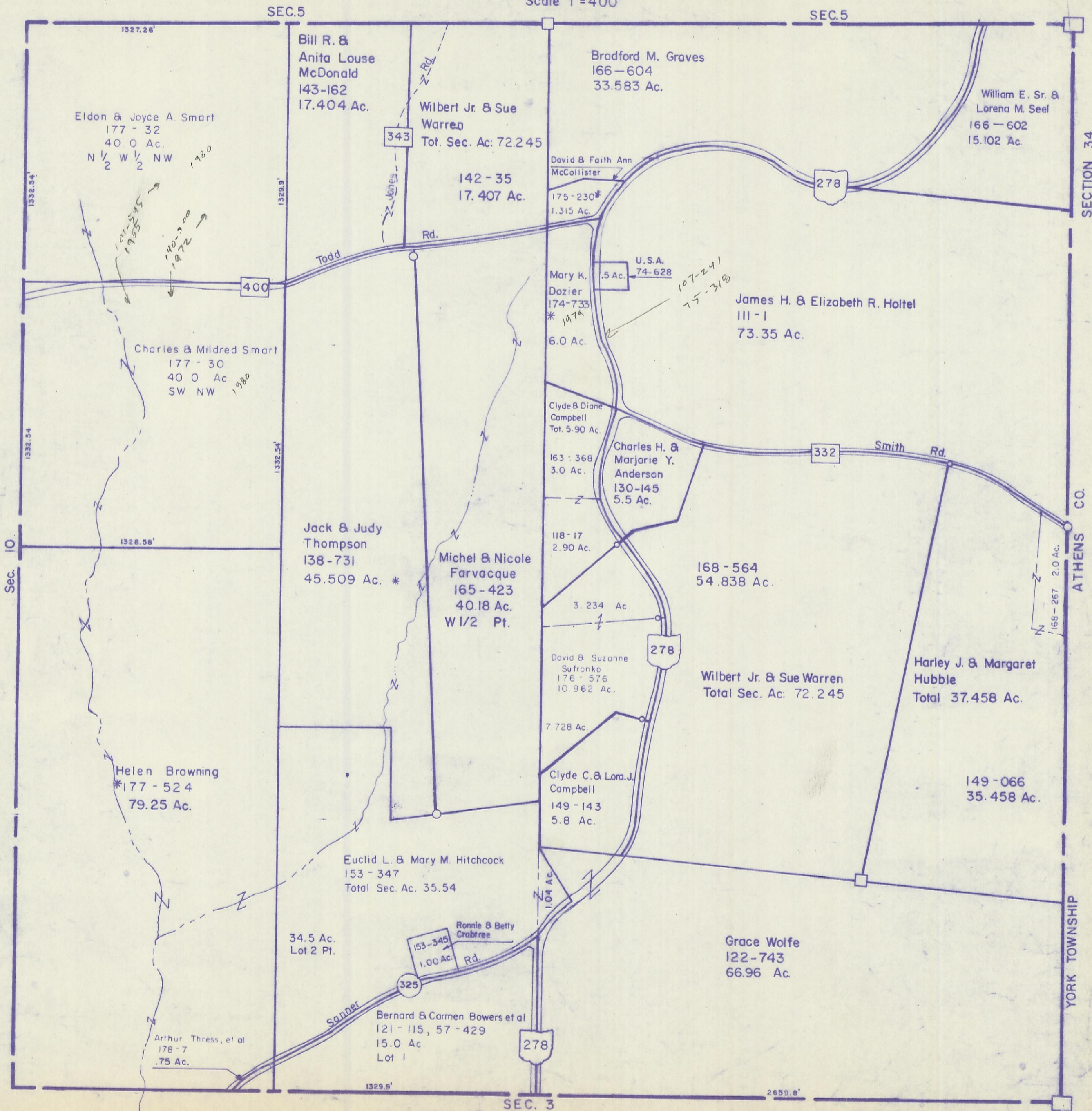

Eldon & Joyce A. Smart
177 - 32
40.0 Ac.
N 1/2 W 1/2 NW
1980

Bill R. &
Anita Louise
McDonald
143-162
17.404 Ac.

Wilbert Jr. & Sue
Warren
Tot. Sec. Ac: 72.245

Bradford M. Graves
166-604
33.583 Ac.

William E. Sr. &
Lorena M. Seel
166-602
15.102 Ac.

142-35
17.407 Ac.

David & Faith Ann
McCollister
175-230*
1.315 Ac.

400

Mary K.
Dozier
174-733
* 1978
6.0 Ac.

U.S.A.
74-628
107-241
75-318

James H. & Elizabeth R. Holtel
III - I
73.35 Ac.

Charles & Mildred Smart
177 - 30
40.0 Ac.
SW NW
1980

Clyde & Diane
Campbell
Tot. 5.90 Ac.

163-368
3.0 Ac.

Charles H. &
Marjorie Y.
Anderson
130-145
5.5 Ac.

332

Jack & Judy
Thompson
138-731
45.509 Ac. *

Michel & Nicole
Farvacque
165-423
40.18 Ac.
W 1/2 Pt.

118-17
2.90 Ac.

168-564
54.838 Ac.

3.234 Ac.

David & Suzanne
Sufronko
176-576
10.962 Ac.

Wilbert Jr. & Sue Warren
Total Sec. Ac: 72.245

Harley J. & Margaret
Hubble
Total 37.458 Ac.

Helen Browning
* 177-524
79.25 Ac.

7.728 Ac.

Clyde C. & Lora J.
Campbell
149-143
5.8 Ac.

149-066
35.458 Ac.

Euclid L. & Mary M. Hitchcock
153-347
Total Sec. Ac. 35.54

34.5 Ac.
Lot 2 Pt.

Ronnie & Betty
Crabtree
153-345
1.00 Ac.
Rd.

Grace Wolfe
122-743
66.96 Ac.

Bernard & Carmen Bowers et al
121-115, 57-429
15.0 Ac.
Lot 1

Arthur Thress, et al
178-7
.75 Ac.

SEC. 3

SEC. 4

SECTION 34

ATHENS CO.

YORK TOWNSHIP