

HOCKING COUNTY

Sec 32 T13 R15

WARD TWP

Scale 1" = 400'

Sec. 33

5503.08'

82-99
306.99 Ac.
N 1/2 Pt.

U.S.A.
Tot. Sec. Ac. 681.99

78-220
375.00 Ac.
S Pt.

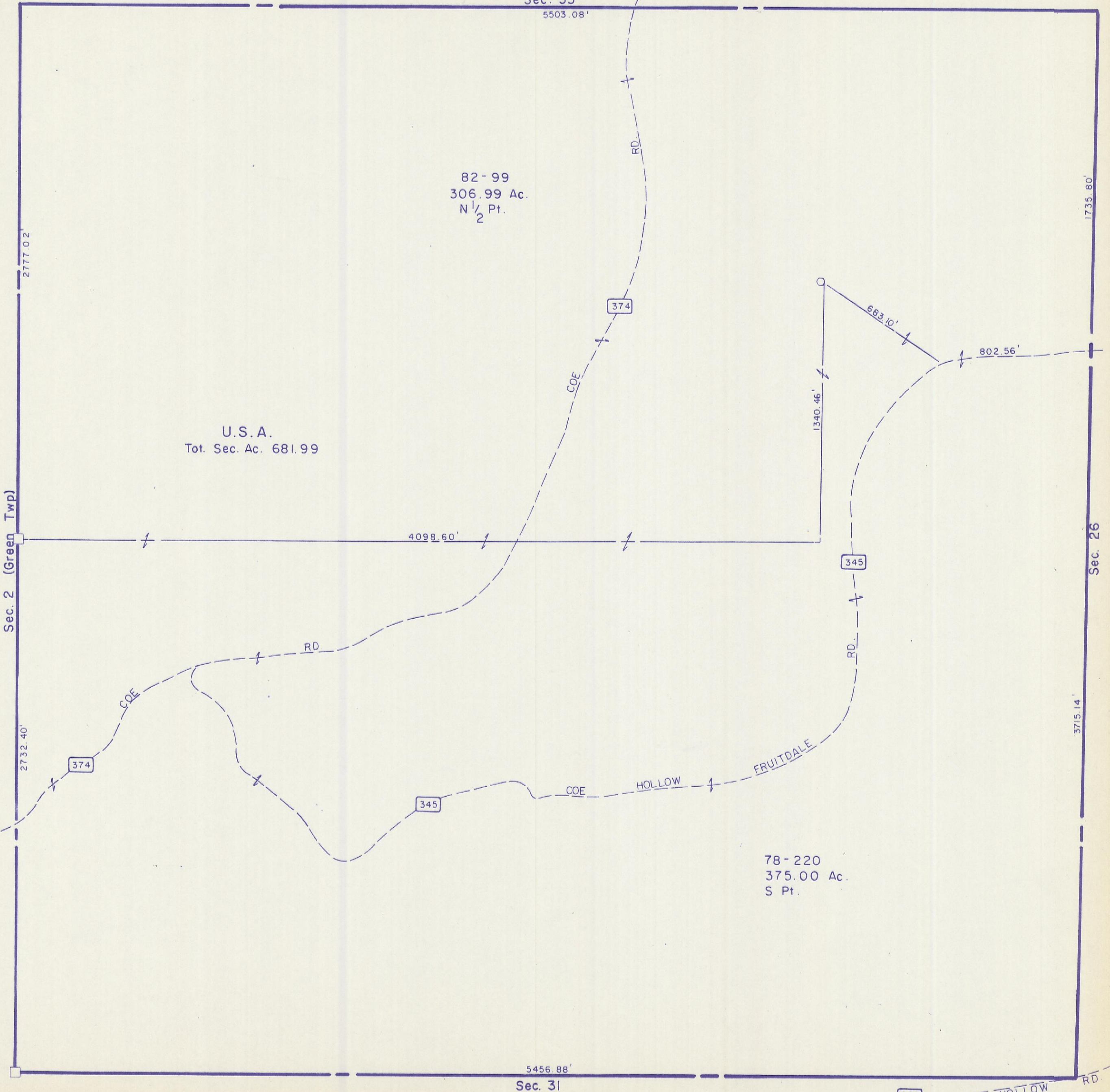

268 MONKEY HOLLOW RD

Sec. 32