

HOCKING COUNTY

Sec. 10 T13 R17

WASHINGTON TWP.

Scale 1" = 400'

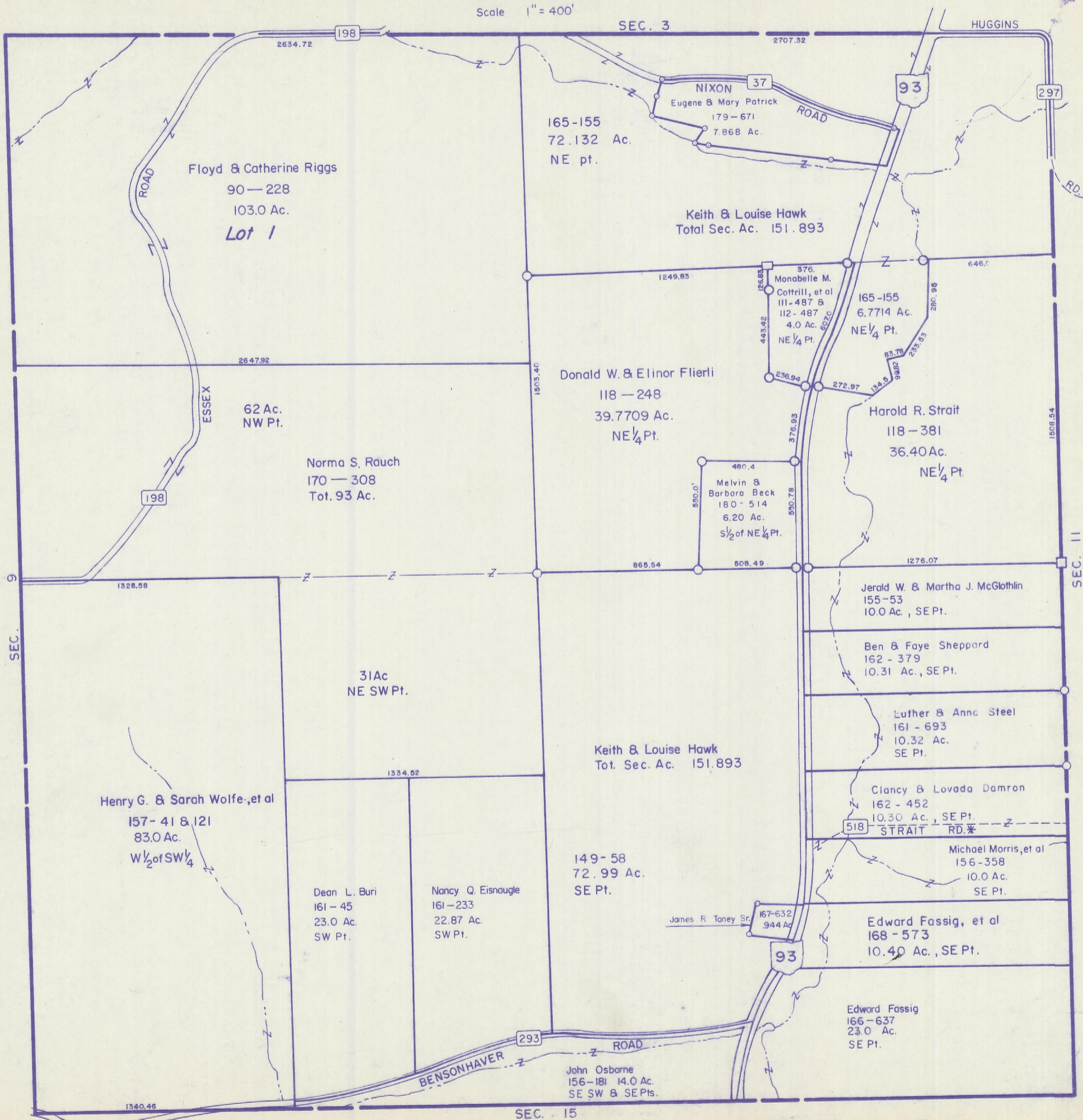

SEC. 9

SEC. 10

SEC. 3

SEC. 11

SEC. 15

SEC. 10

Floyd & Catherine Riggs  
90-228  
103.0 Ac.  
**Lot 1**

165-155  
72.132 Ac.  
NE pt.

Keith & Louise Hawk  
Total Sec. Ac. 151.893

376.  
Monabelle M.  
Cottrill, et al  
111-487 &  
112-487  
4.0 Ac.  
NE 1/4 Pt.

165-155  
6.7714 Ac.  
NE 1/4 Pt.

Donald W. & Elinor Flierli  
118-248  
39.7709 Ac.  
NE 1/4 Pt.

Harold R. Strait  
118-381  
36.40 Ac.  
NE 1/4 Pt.

Norma S. Rauch  
170-308  
Tot. 93 Ac.

480.4  
Melvin &  
Barbara Beck  
180-514  
6.20 Ac.  
1/2 of NE 1/4 Pt.

Jerald W. & Martha J. McGlothlin  
155-53  
10.0 Ac., SE Pt.

Ben & Faye Sheppard  
162-379  
10.31 Ac., SE Pt.

Luther & Anna Steel  
161-693  
10.32 Ac.  
SE Pt.

Clancy & Lovada Damron  
162-452  
10.30 Ac., SE Pt.  
STRAIT RD. \*

Michael Morris, et al  
156-358  
10.0 Ac.  
SE Pt.

Edward Fassig, et al  
168-573  
10.40 Ac., SE Pt.

Edward Fassig  
166-637  
23.0 Ac.  
SE Pt.

John Osborne  
156-181 14.0 Ac.  
SE SW & SE Pts.

Henry G. & Sarah Wolfe, et al  
157-41 & 121  
83.0 Ac.  
W 1/2 of SW 1/4

Dean L. Buri  
161-45  
23.0 Ac.  
SW Pt.

Nancy Q. Eisnagle  
161-233  
22.87 Ac.  
SW Pt.

James R. Toney Sr.  
167-632  
9.44 Ac.