

HOCKING COUNTY

BENTON TWP.

SEC. 20 T11 R18

EAST BLOOMINGVILLE

20-D

SEE 20-C

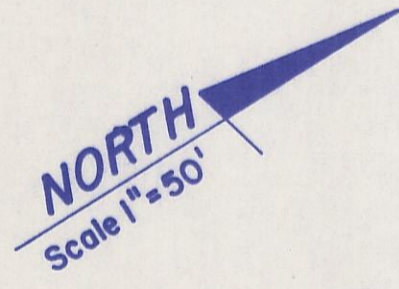

John Sloan et al.
131 - 515

Lorenzo & Norma
Thress
141 - 24

John Sloan et al.
131 - 515

Floyd Stone
101 - 515

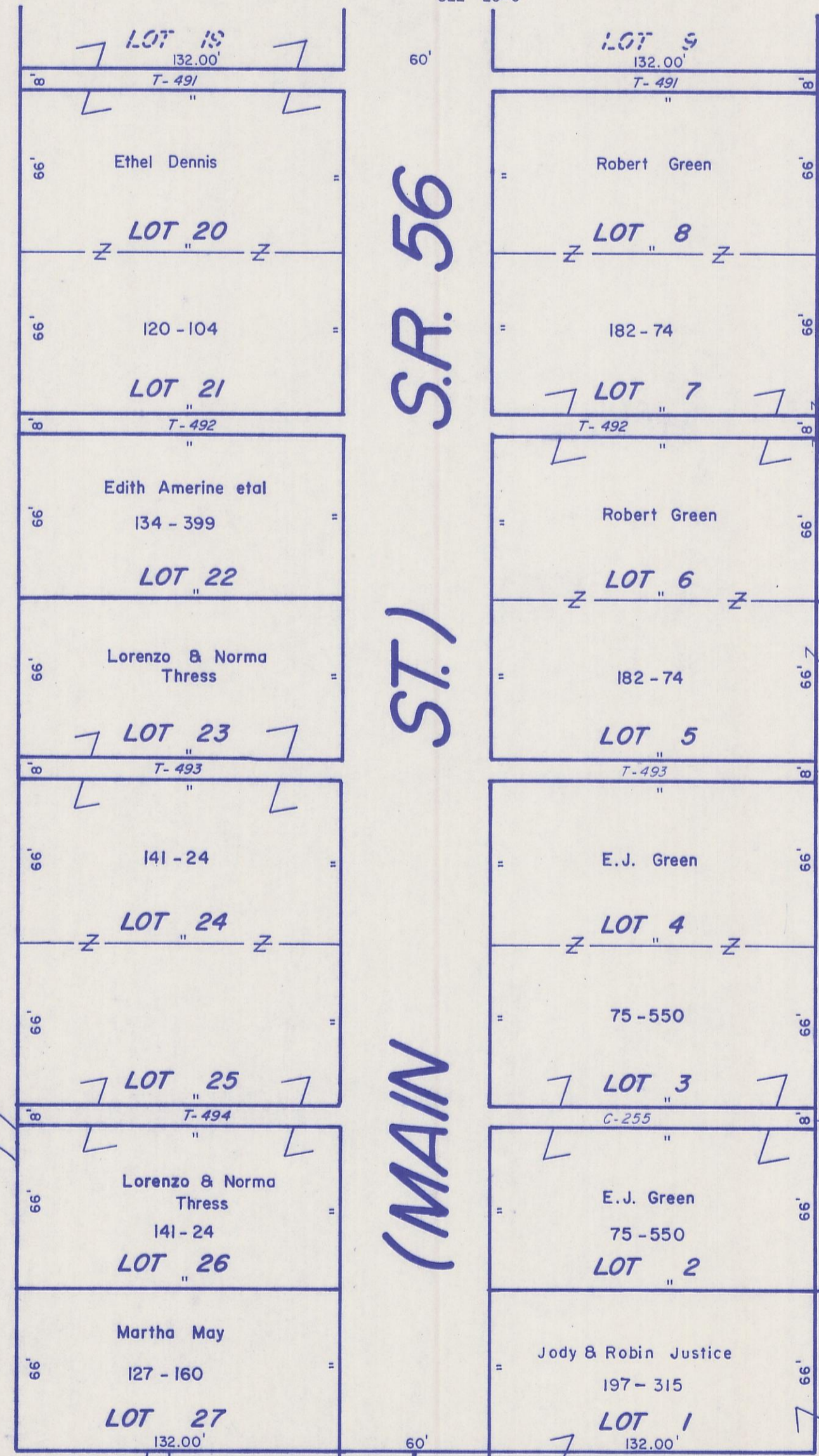

Charles & Jeneve Shaw
108 - 309

Robert Green

Chapel & Ridge RD.