

HOCKING COUNTY

Sec. 1 T12 R 18

LAUREL TWP.

Scale 1"=400'

GOOD HOPE SEC. 35

GOOD HOPE TWP.

SEC. 36

FALLS TWP. SEC. 7

Harold F. & Betty L. Crawford
102-595 97-362 Tot. Ac. 11.8
1.80 Ac. NE 1/4 pt. 10.0 Ac.

Ralph W. Blackston
Total Acreage 40

84-564
W 1/2 NE NW
20 Ac.

84-564
E 1/2 NE NW
20 Ac.

Deborah B. Shaw
167-356, 186-103
N 1/2 of the NE 1/4
66.445 Ac.

Carl A. Spatar &
Ruth A. Wells
165-198
.892 Ac.

Leonard &
Jacqueline
Lockey
169-157
.863 Ac.

Thomas Tripp & Pamela Stroud
169-425
.80 Ac.

William & Winona Moder
Tot. Ac. 77.8856

169-638
69.2856 Ac.

S 1/2 of the NE 1/4 Pt.

Bruce & Lisa
Handa
193-636
.98 Ac.

Jeffrey
Beougher
159-459
190-160
.86 Ac.

George & Lulu
Walton, 194-87
.5 Ac. .61 Ac.

Martha Nihiser
188-861, 910
1.023 Ac.

Connie Starr
189-592
1.6916 Ac.

Margaret A. Risch
70-22
NW 1/4 pt.
126 Ac.

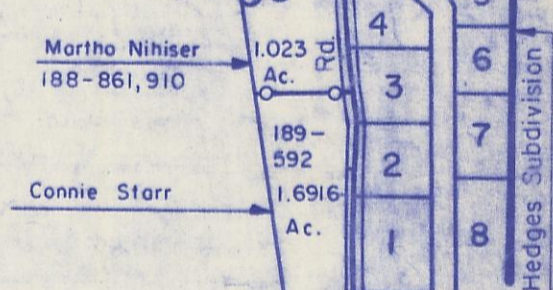

John J. & Frances Cox
105-477
1.0 Ac. *

178-203
Lot 2 pt.
8.6 Ac.

William F.
Karen L.
Palonis
163-548
19595 Ac.

Dorothy
Panetti
101 Ac.
162-274

Hazel Cox
148-651
Lot 2 pt.
3.27 Ac.

Pleasant Valley

Clark &
Diane E.
Truax
164-62
.66 Ac.
Lot 2 pt.

Harry & Bessie
Disbennett
86-653
Lot 2 pt.
16.6 Ac.

James &
Julie Brandt
194-865
E 1/2 of the SW 1/4
80 Ac.

Nancy Winslow, et al
196-102
NW 1/4 of the SW 1/4
40 Ac.

Wild Cat Road

215

215

Everett M. Sater
LOT 2
118-673
Lot 2 pt.
122.34 Ac.*

*St. John's Evang.
Lutheran Church
Tot. Ac.

198-723
198-318

No Deed
17-274
19 Ac.
3.5 Ac.
19 Ac.
7-274

Edward & Maxine Dalton
LOT 1 117-709
8.0 Ac.
1019

Paul & Helen Sater
179-475
SW 1/4 of the SW 1/4
40 Ac.

215

217

UNKLE RD.

398
Panther Rd.

SEC. 12

SEC. 1

Newman Rd.

Patty & Sarah McGhee 133-102, 189-586

Hedges Subdivision See 1-A

SEC. 18 Daniel & Labonna Brooks 161-352 0.074 Ac.

MURPHY RD.

FALLS TWP.