

HOCKING COUNTY
LAUREL TWP
T.12 R.18
SEC.9

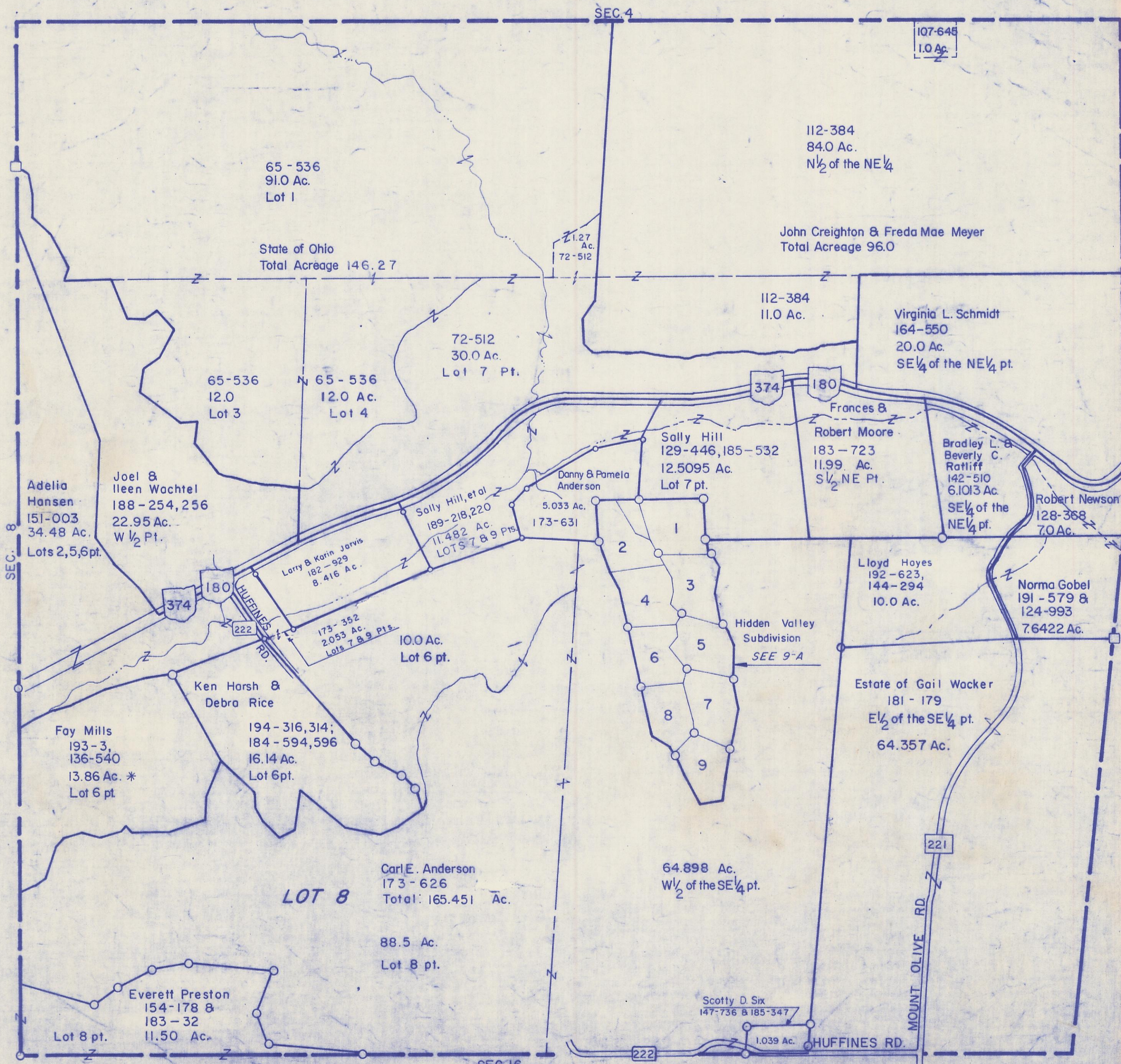

107-648
1.0 Ac.

112-384
84.0 Ac.
N $\frac{1}{2}$ of the NE $\frac{1}{4}$

John Creighton & Freda Mae Meyer
Total Acreage 96.0

112-384
11.0 Ac.

Virginia L. Schmidt
164-550
20.0 Ac.
SE $\frac{1}{4}$ of the NE $\frac{1}{4}$ pt.

72-512
30.0 Ac.
Lot 7 Pt.

65-536
12.0
Lot 3

65-536
12.0 Ac.
Lot 4

Sally Hill
129-446, 185-532
12.5095 Ac.
Lot 7 pt.

Robert Moore
183-723
11.99 Ac.
S $\frac{1}{2}$ NE Pt.

Bradley L. &
Beverly C.
Ratliff
142-510
6.1013 Ac.
SE $\frac{1}{4}$ of the
NE $\frac{1}{4}$ pt.

Robert Newson
128-368
7.0 Ac.

Adelia
Hansen
151-003
34.48 Ac.
Lots 2,5,6pt.

Joel &
Ileen Wachtel
188-254, 256
22.95 Ac.
W $\frac{1}{2}$ Pt.

Larry & Karin Jarvis
182-929
8.416 Ac.

Sally Hill, et al
189-218, 220
11.482 Ac.
LOTS 7 & 9 Pts.

Danny & Pamela
Anderson
5.033 Ac.
173-631

Lloyd Hoyes
192-623,
144-294
10.0 Ac.

Norma Gobel
191-579 &
124-993
7.6422 Ac.

Ken Harsh &
Debra Rice

194-316, 314;
184-594, 596
16.14 Ac.
Lot 6pt.

Fay Mills
193-3,
136-540
13.86 Ac. *
Lot 6 pt.

Carl E. Anderson
173-626
Total: 165.451 Ac.

88.5 Ac.
Lot 8 pt.

Everett Preston
154-178 &
183-32
11.50 Ac.

64.898 Ac.
W $\frac{1}{2}$ of the SE $\frac{1}{4}$ pt.

Scotty D. Six
147-736 & 185-347
1.039 Ac.

MOUNT OLIVE RD.

SEC. 8

SEC. 10

SEC. 16

SEC. 9