

HOCKING COUNTY

Sec. 22 T 12 R 16

STARR TWP

Scale: 1" = 400'

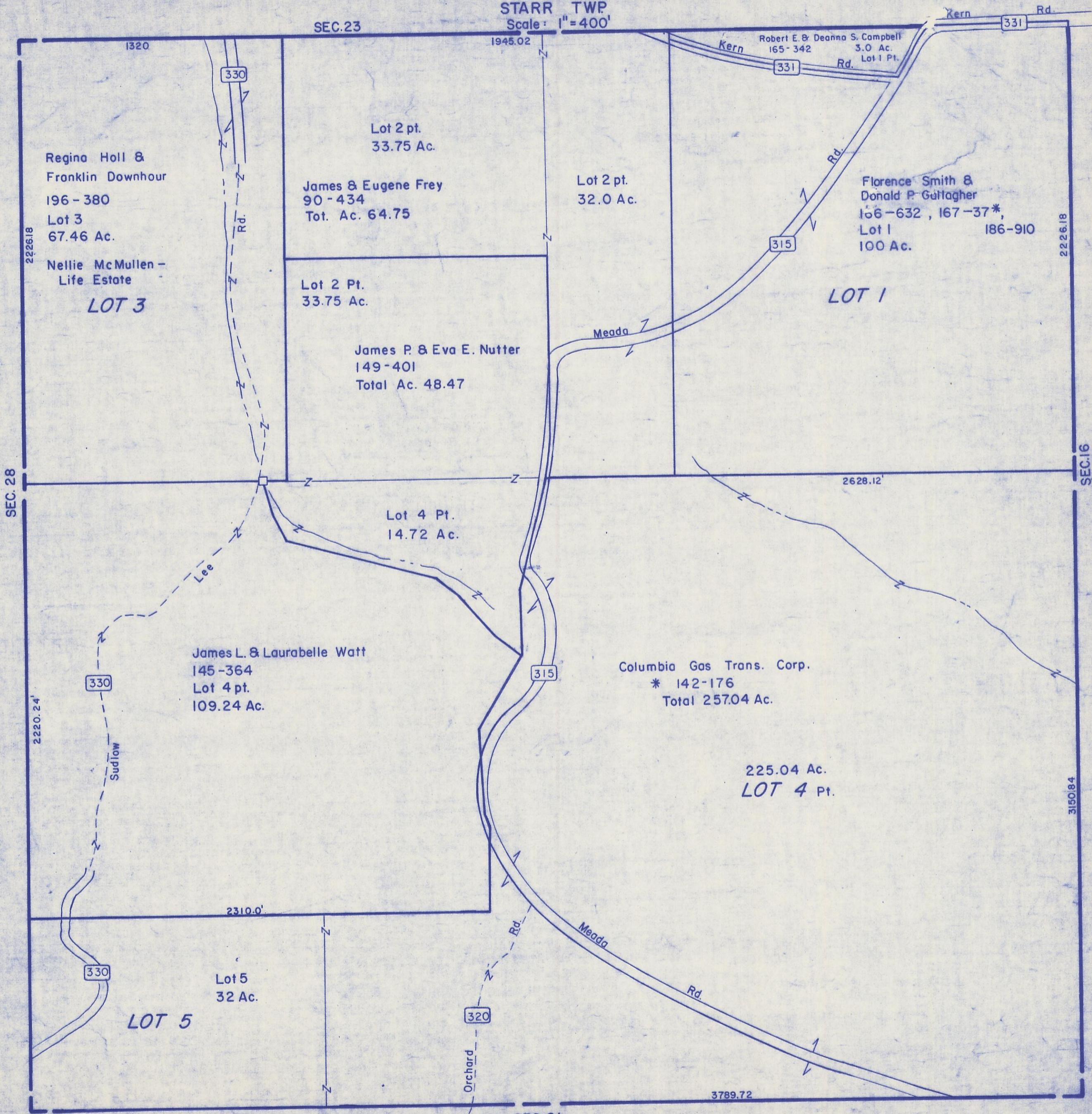

Regina Holl & Franklin Downhour
196-380
Lot 3
67.46 Ac.
Nellie McMullen - Life Estate
LOT 3

Lot 2 pt.
33.75 Ac.
James & Eugene Frey
90-434
Tot. Ac. 64.75

Lot 2 Pt.
33.75 Ac.
James P. & Eva E. Nutter
149-401
Total Ac. 48.47

Lot 2 pt.
32.0 Ac.

Florence Smith & Donald P. Gallagher
166-632, 167-37*,
Lot 1
186-910
100 Ac.

LOT 1

Lot 4 Pt.
14.72 Ac.

James L. & Laurabelle Watt
145-364
Lot 4 pt.
109.24 Ac.

Columbia Gas Trans. Corp.
* 142-176
Total 257.04 Ac.

225.04 Ac.
LOT 4 Pt.

Lot 5
32 Ac.

LOT 5

SEC. 22