

HOCKING COUNTY

STARR TWP.

SEC. 23 T12 R16

Scale 1" = 100'

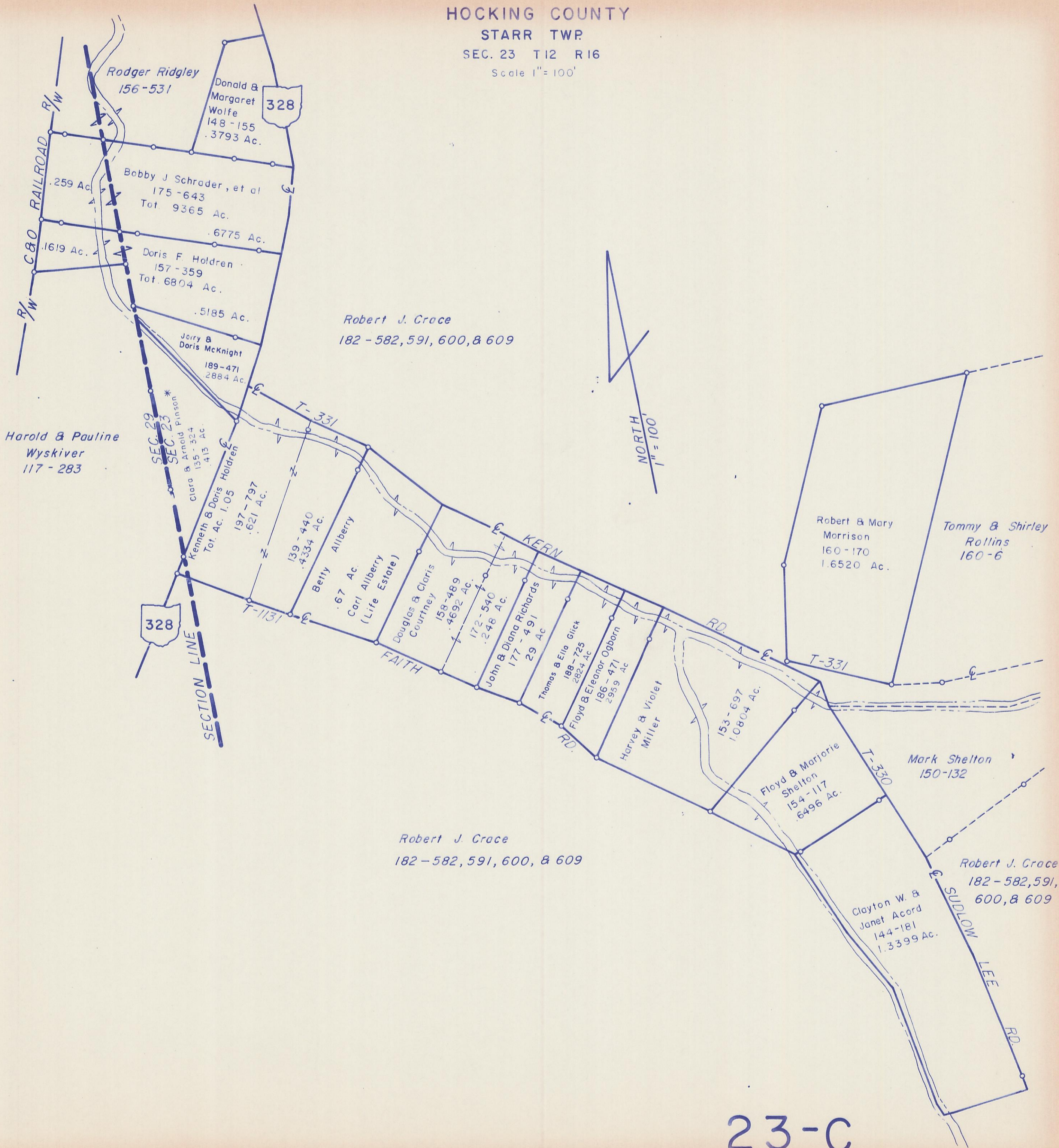

Rodger Ridgley
156-531

Donald &
Margaret
Wolfe
148-155
.3793 Ac.

328

Bobby J Schrader, et al
175-643
Tot. 9365 Ac.
.6775 Ac.

Doris F. Holdren
157-359
Tot. 6804 Ac.
.5185 Ac.

Jerry &
Doris McKnight
189-471
2884 Ac.

Robert J. Grace
182-582, 591, 600, & 609

Harold & Pauline
Wyskiver
117-283

SEC. 29

SEC. 23

* unused
Clara & Arnold Pinos
135-324
.413 Ac.

Kenneth & Doris Holdren
Tot. Ac. 1,05
197-797
.621 Ac.

Betty Allberry
139-440
.4334 Ac.

Carl Allberry
(Life Estate)
.67 Ac.

Douglas & Claris
Courtney
158-489
.4692 Ac.

John & Diana Richards
172-540
.248 Ac.

Thomas & Eila Glick
188-725
2824 Ac.

Floyd & Eleanor Ogborn
186-471
2959 Ac.

Harvey & Violet
Miller

153-697
1,0804 Ac.

Robert & Mary
Morrison
160-170
1,6520 Ac.

Tommy & Shirley
Rollins
160-6

328

SECTION LINE

FAITH

KERN

RD.

T-331

Floyd & Marjorie
Shelton
154-117
.6496 Ac.

Mark Shelton
150-132

Robert J. Grace
182-582, 591, 600, & 609

Clayton W. &
Janet Acord
144-181
1,3399 Ac.

Robert J. Grace
182-582, 591,
600, & 609

SUDLOW LEE

RD.