

HOCKING COUNTY  
WARD TWP.  
SEC. 27 T13 R15  
CARBON HILL

27-B

NORTH  
Scale 1" = 50'

R. Skivers  
& R. Rutherford  
150-556

Original Town  
Smart &  
Ankeny's Add.

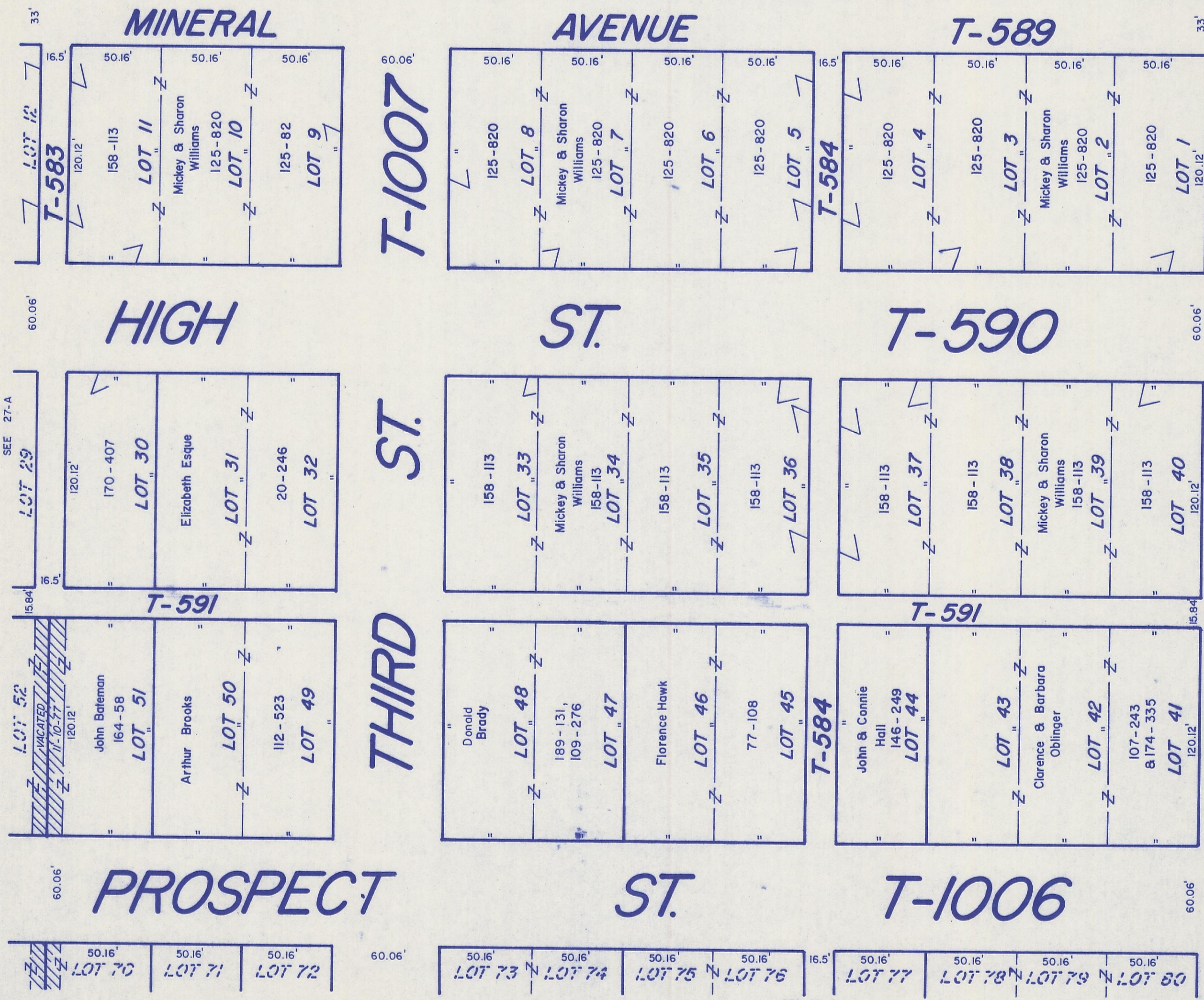

THIRD ST.  
FOURTH ST.

LOT 248  
LOT 249  
SEE 27-C  
LOT 248  
LOT 249

(Original Town)  
CARBON HILL 27-B