

HOCKING COUNTY

Sec. 13 T14 R17

FALLS TWP.

Scale 1"=400'

Sec. 12

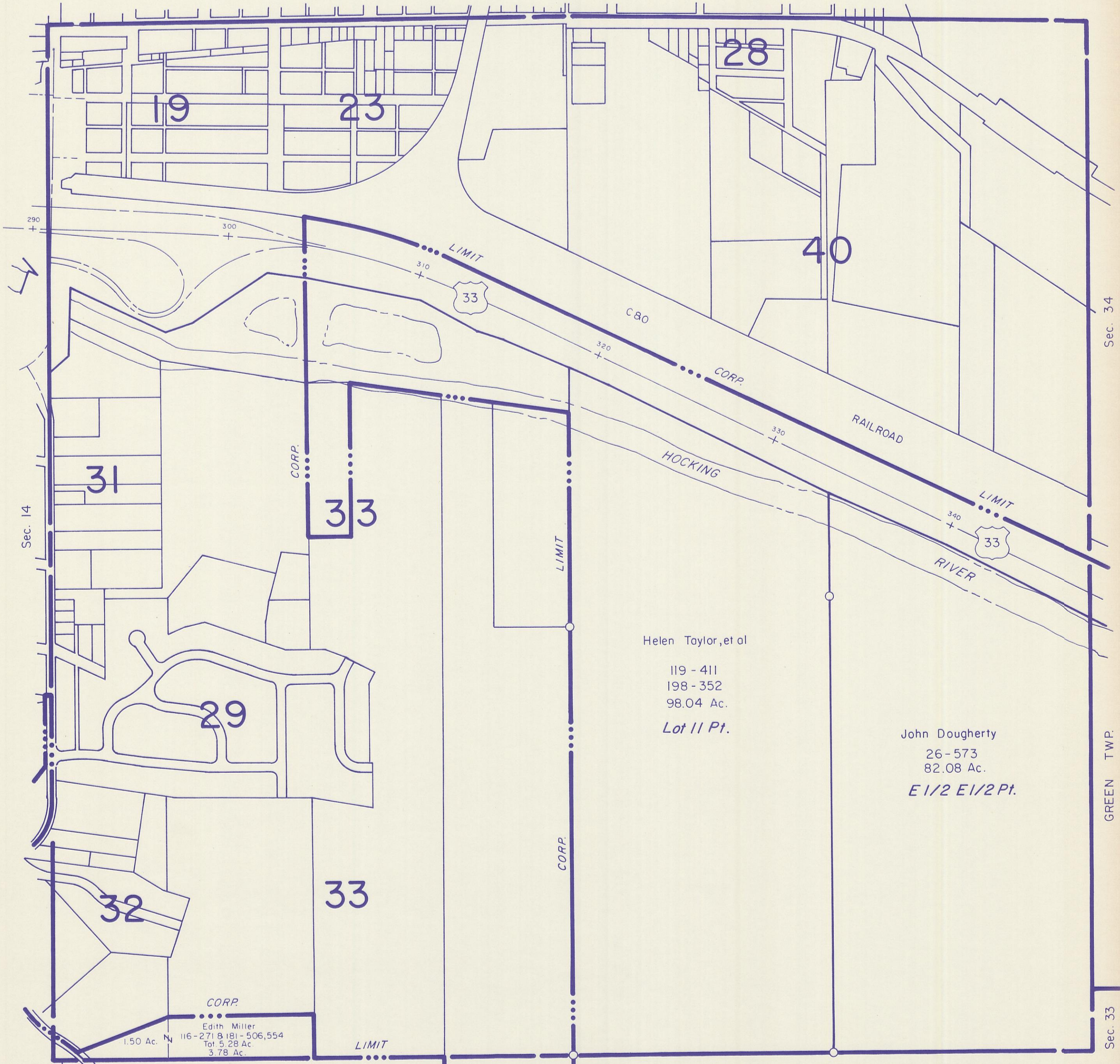

Helen Taylor, et al

119 - 411  
198 - 352  
98.04 Ac.  
Lot 11 Pt.

John Dougherty

26 - 573  
82.08 Ac.  
E 1/2 E 1/2 Pt.

Edith Miller  
116 - 271 & 181 - 506,554  
Tot. 5.28 Ac.  
3.78 Ac.

Walter B Virginia Glenaman  
201 - 390  
.26 Ac.

Sec. 34

GREEN TWP.

Sec. 33

Sec. 24

SEC. 13