

HOCKING COUNTY

Sec. 33 T13 R16

GREEN TWP

Scale 1"=400'
Sec. 34

HOCKING COUNTY COMMUNITY IMPROVEMENT CORP.

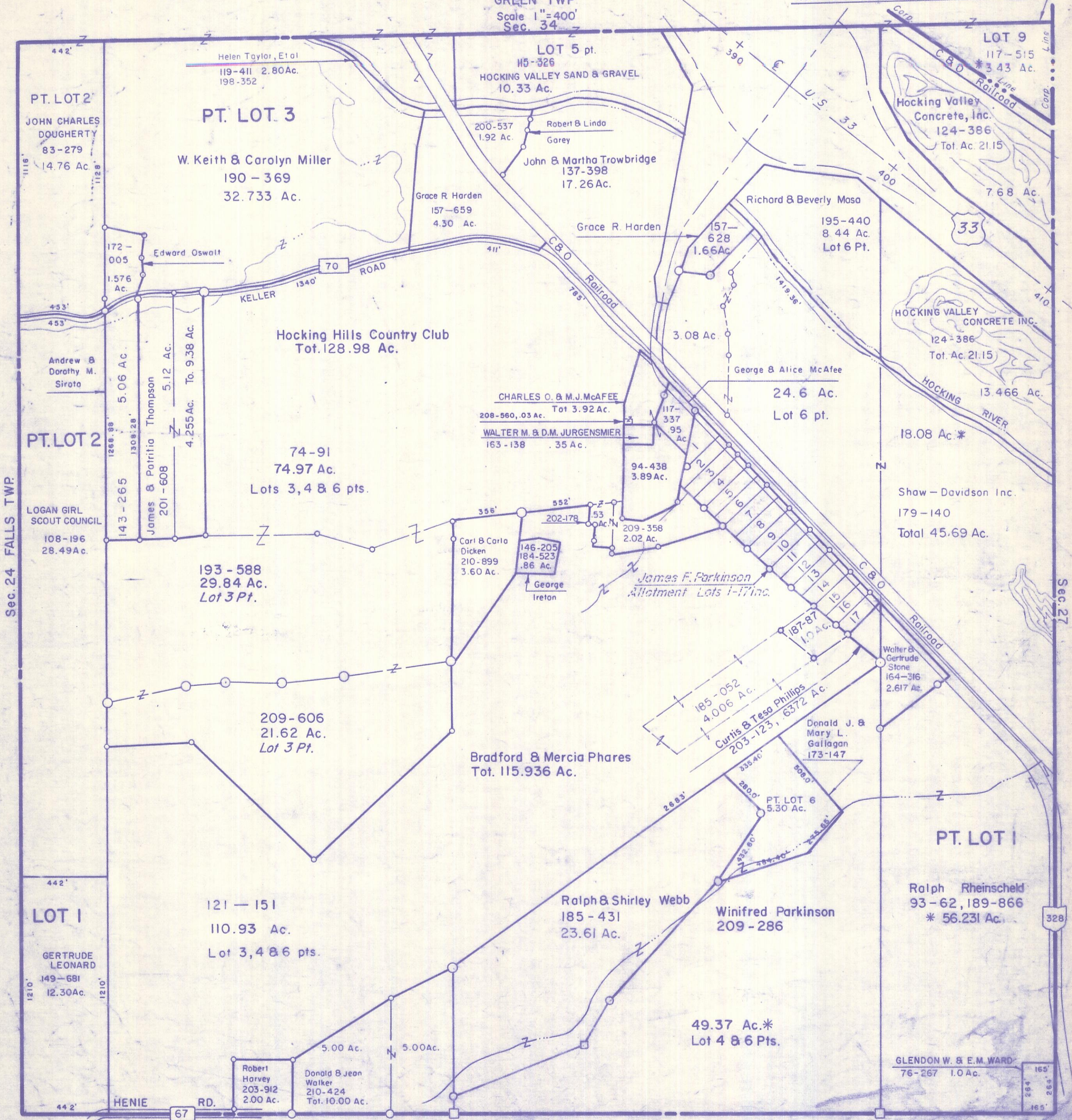

Sec. 24 FALLS TWP.

Sec. 27

Sec. 32

SEC. 33

PT. LOT 2
JOHN CHARLES DOUGHERTY
83-279
14.76 Ac.

PT. LOT 3

W. Keith & Carolyn Miller
190-369
32.733 Ac.

LOT 5 pt.
H5-326
HOCKING VALLEY SAND & GRAVEL
10.33 Ac.

LOT 9
117-515
* 3.43 Ac.

Hocking Valley Concrete, Inc.
124-386
Tot. Ac. 21.15

PT. LOT 2

LOGAN GIRL SCOUT COUNCIL
108-196
28.49 Ac.

74-91
74.97 Ac.
Lots 3, 4 & 6 pts.

CHARLES O. & M.J. McAFEE
208-560, 03 Ac. Tot 3.92 Ac.
WALTER M. & D.M. JURGENSMIER
163-138 .35 Ac.

Richard & Beverly Masa
195-440
8.44 Ac.
Lot 6 Pt.

HOCKING VALLEY CONCRETE INC.
124-386
Tot. Ac. 21.15

193-588
29.84 Ac.
Lot 3 Pt.

193-588
29.84 Ac.
Lot 3 Pt.

Carl & Carlo Dicken
210-899
3.60 Ac.

146-205
184-523
.86 Ac.

James F. Parkinson
Allotment Lots 1-17 Inc.

18.08 Ac.*

Shaw-Davidson Inc.
179-140
Total 45.69 Ac.

LOT 1
GERTRUDE LEONARD
149-681
12.30 Ac.

121-151
110.93 Ac.
Lot 3, 4 & 6 pts.

Bradford & Mercia Phares
Tot. 115.936 Ac.

Curtis & Tesa Phillips
203-123, 6372 Ac.

Donald J. & Mary L. Gallagan
173-147

PT. LOT 1

Ralph Rheinscheld
93-62, 189-866
* 56.231 Ac.

Ralph & Shirley Webb
185-431
23.61 Ac.

Winifred Parkinson
209-286

49.37 Ac.*
Lot 4 & 6 Pts.

GLENDON W. & E.M. WARD
76-267 1.0 Ac.

HENIE RD.
67

Robert Harvey
203-912
2.00 Ac.

Donald & Jean Walker
210-424
Tot. 10.00 Ac.

328