

HOCKING COUNTY

Sec. 5 T12 R 16

STARR WP.

Scale: 1"=400'

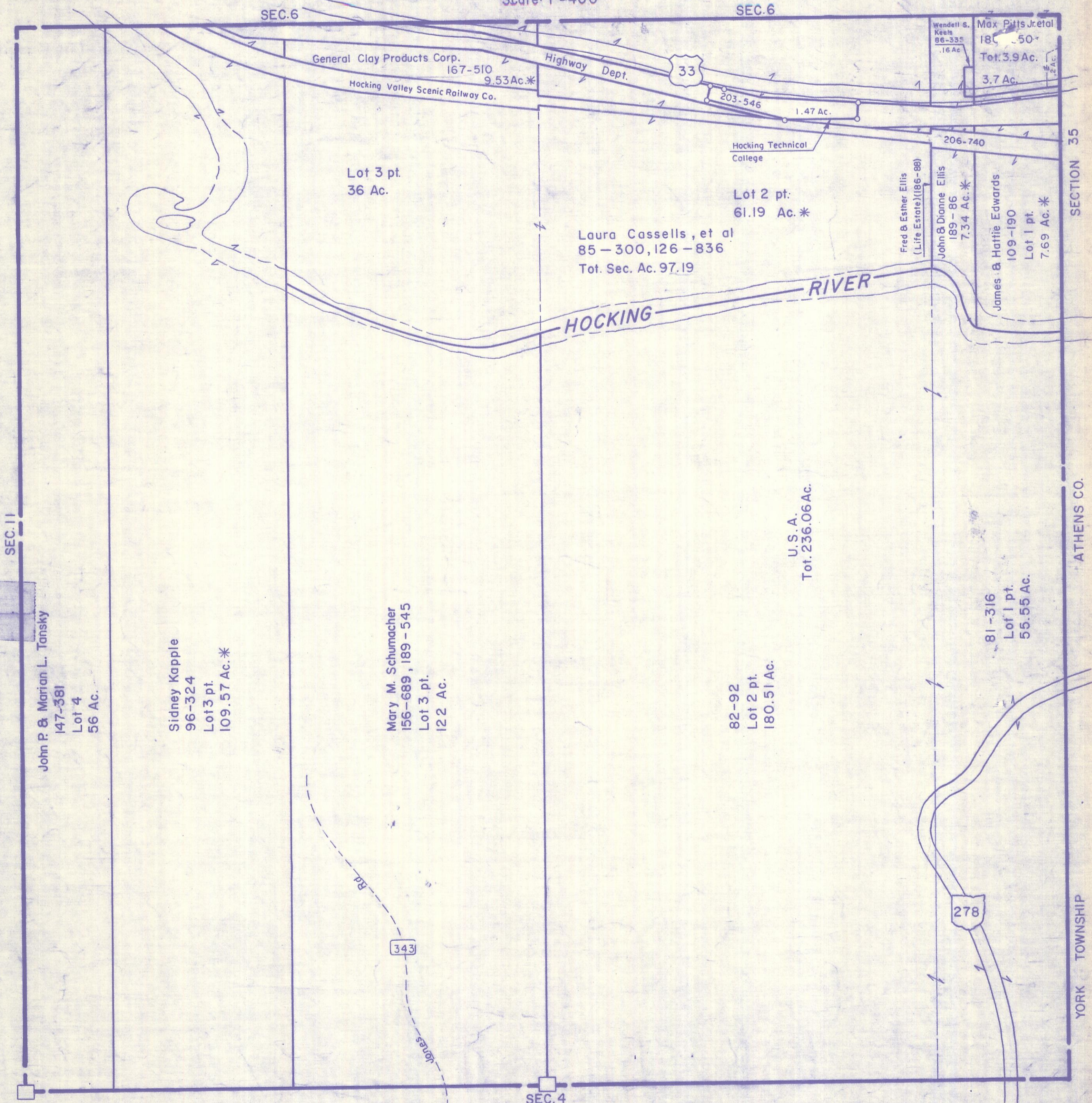

SEC. 6

SEC. 6

Wendell S. Keels
86-335
.16 Ac.

Max Pitts Jr. et al
186-50
Tot. 3.9 Ac.
3.7 Ac.

General Clay Products Corp.
167-510
9.53 Ac.*

Hocking Valley Scenic Railway Co.

Highway Dept.

33

203-546
1.47 Ac.

Hocking Technical College

206-740

Lot 3 pt.
36 Ac.

Lot 2 pt.
61.19 Ac.*

Laura Cassells, et al
85-300, 126-836
Tot. Sec. Ac. 97.19

Fred & Esther Ellis
(Life Estate) (186-88)

John & Dianne Ellis
189-86
7.34 Ac.*

James & Hattie Edwards
109-190
Lot 1 pt.
7.69 Ac.*

SECTION 35

HOCKING RIVER

SEC. 11

John P. & Marian L. Tansky
147-381
Lot 4
56 Ac.

Sidney Kapple
96-324
Lot 3 pt.
109.57 Ac.*

Mary M. Schumacher
156-689, 189-545
Lot 3 pt.
122 Ac.

82-92
Lot 2 pt.
180.51 Ac.

U.S.A.
Tot. 236.06 Ac.

81-316
Lot 1 pt.
55.55 Ac.

ATHENS CO.

SEC. 4

SEC. 5

YORK TOWNSHIP