

HOCKING COUNTY

STARR TWP.

SEC. 11 T12 R16

Scale 1" = 400'

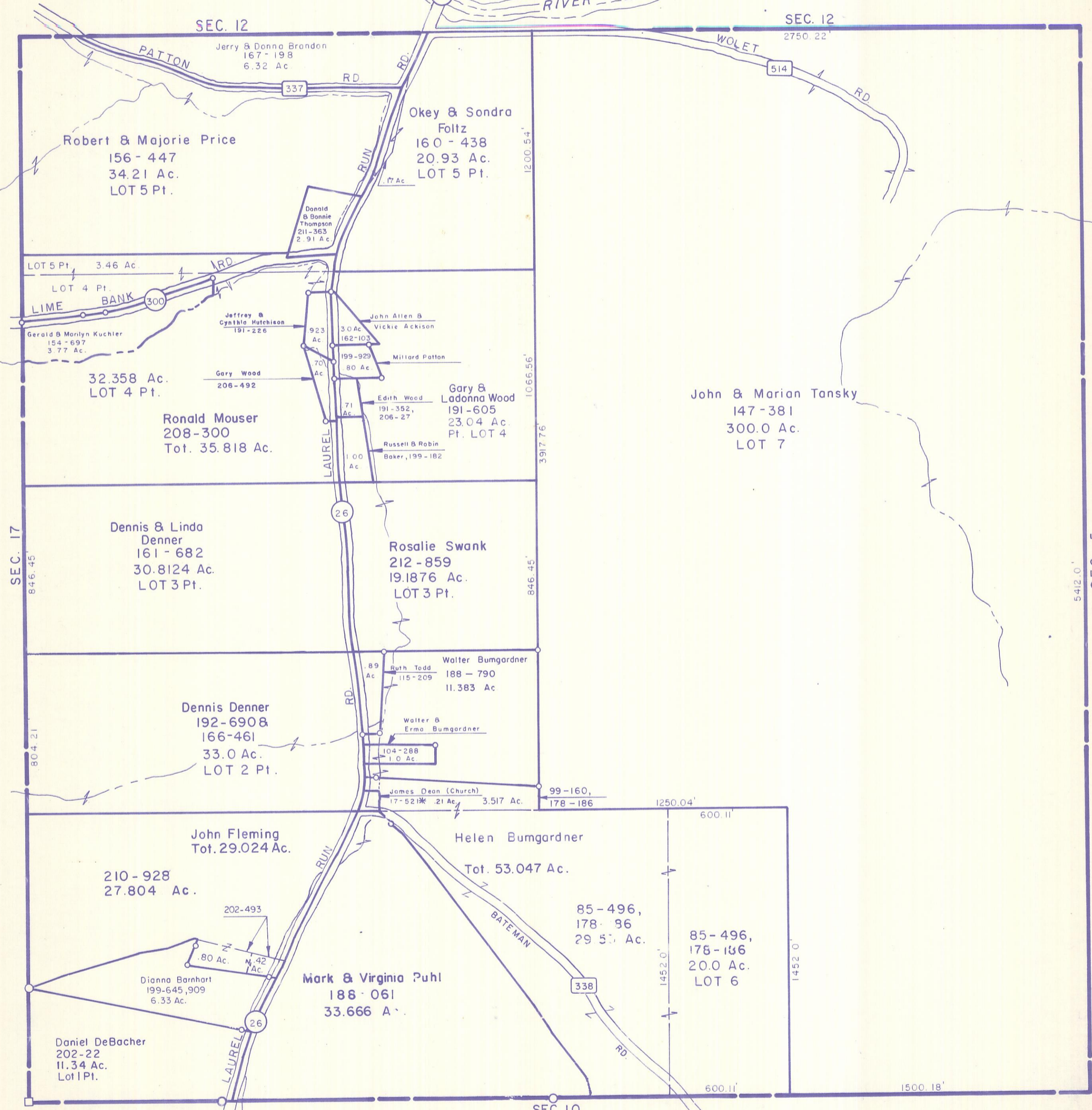

SEC. 12  
 Jerry & Donna Brandon  
 167 - 198  
 6.32 Ac.

Robert & Majorie Price  
 156 - 447  
 34.21 Ac.  
 LOT 5 Pt.

Okey & Sondra  
 Foltz  
 160 - 438  
 20.93 Ac.  
 LOT 5 Pt.

Donald & Bonnie  
 Thompson  
 211-363  
 2.91 Ac.

LOT 5 Pt. 3.46 Ac.

LOT 4 Pt.

Gerald & Marilyn Kuchler  
 154 - 697  
 3.77 Ac.

Jeffrey & Cynthia  
 Hutchison  
 191-226

John Allen &  
 Vickie Ackison  
 30 Ac  
 162-103

199-929  
 80 Ac  
 Millard Patton

32.358 Ac.  
 LOT 4 Pt.

Gary Wood  
 206-492

Ronald Mouser  
 208-300  
 Tot. 35.818 Ac.

Gary & Ladonna Wood  
 191-605  
 23.04 Ac.  
 Pt. LOT 4

Edith Wood  
 191-352,  
 206-27

Russell & Robin  
 Baker, 199-182  
 1.00 Ac.

John & Marian Tansky  
 147-381  
 300.0 Ac.  
 LOT 7

Dennis & Linda  
 Denner  
 161 - 682  
 30.8124 Ac.  
 LOT 3 Pt.

Rosalie Swank  
 212 - 859  
 19.1876 Ac.  
 LOT 3 Pt.

Walter Bumgardner  
 188 - 790  
 11.383 Ac.

Dennis Denner  
 192-690 &  
 166-461  
 33.0 Ac.  
 LOT 2 Pt.

Ruth Todd  
 115-209  
 .89 Ac.

Walter &  
 Erma Bumgardner  
 104-288  
 1.0 Ac.

James Dean (Church)  
 17-521\* 21 Ac. 3.517 Ac.

John Fleming  
 Tot. 29.024 Ac.  
 210 - 928  
 27.804 Ac.

Helen Bumgardner  
 Tot. 53.047 Ac.

202-493  
 .80 Ac.  
 .42 Ac.

Dianna Barnhart  
 199-645,909  
 6.33 Ac.

Mark & Virginia Puhl  
 188 - 061  
 33.666 Ac.

85-496,  
 178-96  
 29.50 Ac.

85-496,  
 178-136  
 20.0 Ac.  
 LOT 6

Daniel DeBacher  
 202-22  
 11.34 Ac.  
 Lot 1 Pt.

SEC. 11