

HOCKING COUNTY

Sec. 31 - T 15 R 17

MARION TWP.

Scale 1" = 400'

Sec. 30

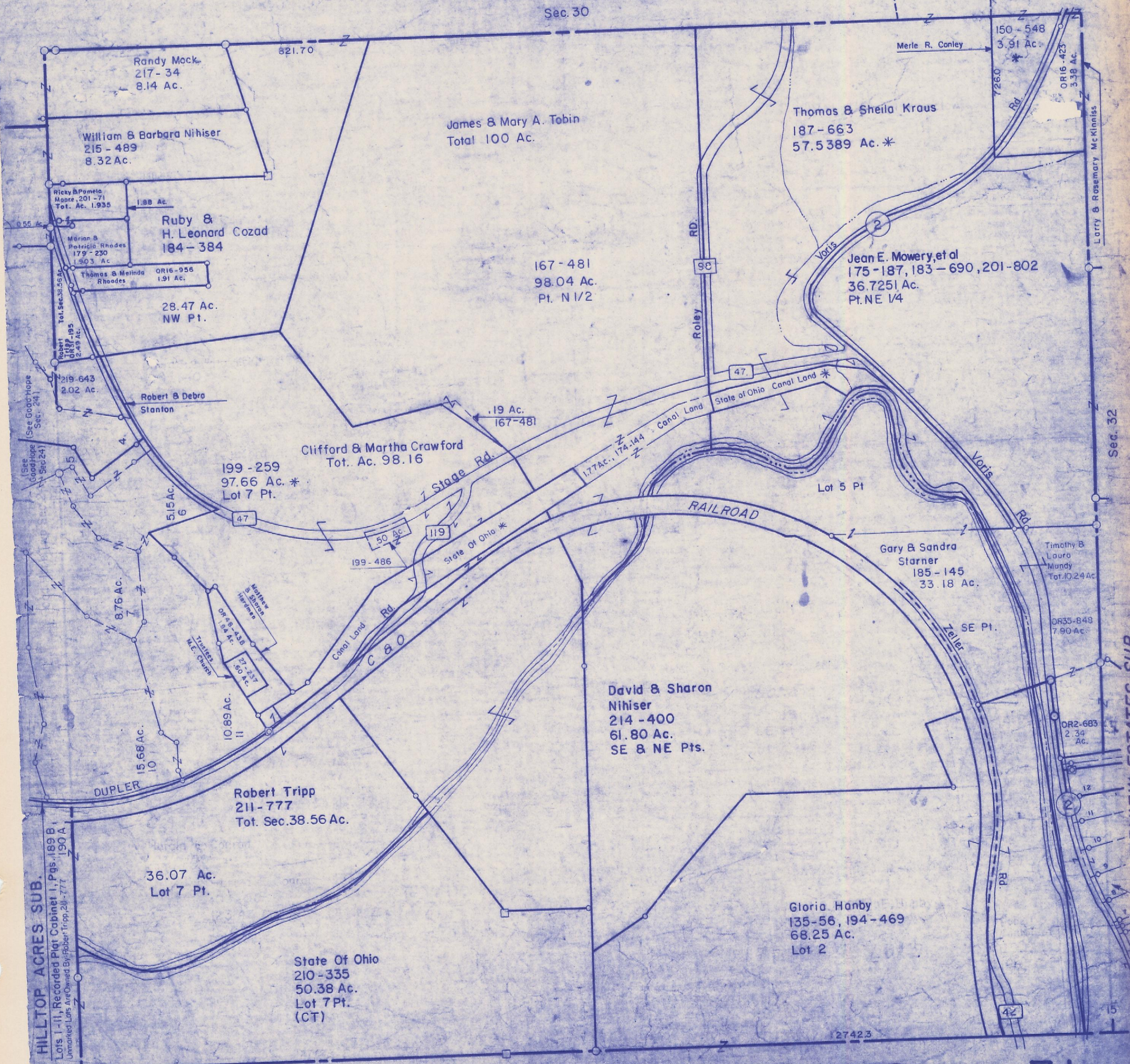

Randy Mock
217-34
8.14 Ac.

William & Barbara Nihiser
215-489
8.32 Ac.

Ricky & Pamela
Moore, 201-71
Tot. Ac. 1.935

Ruby &
H. Leonard Cozad
184-384

Marion &
Patricia Rhodes
179-230
503 Ac.

Thomas & Melinda
Rhoades
OR16-956
1.91 Ac.

28.47 Ac.
NW Pt.

James & Mary A. Tobin
Total 100 Ac.

167-481
98.04 Ac.
Pt. N 1/2

Thomas & Sheila Kraus
187-663
57.5389 Ac. *

Jean E. Mowery, et al
175-187, 183-690, 201-802
36.7251 Ac.
Pt. NE 1/4

Robert & Debra
Stanton

199-259
97.66 Ac. *
Lot 7 Pt.

Clifford & Martha Crawford
Tot. Ac. 98.16

.19 Ac.
167-481

Gary & Sandra
Starnes
185-145
33.18 Ac.

Timothy &
Laura
Mundy
Tot. 10.24 Ac.

David & Sharon
Nihiser
214-400
61.80 Ac.
SE & NE Pts.

Robert Tripp
211-777
Tot. Sec. 38.56 Ac.

36.07 Ac.
Lot 7 Pt.

State Of Ohio
210-335
50.38 Ac.
Lot 7 Pt.
(CT)

Gloria Hanby
135-56, 194-469
68.25 Ac.
Lot 2

OR35-848
7.90 Ac.

OR2-683
2.34
Ac.

HILLTOP ACRES SUB.
Lots 1-11, Recorded Plat Cabinet I, Pgs. 189B-1
Unmarked Lots Are Owned By Robert Tripp, 211-777
190 A

RIVERVIEW ESTATES SUB

Falls Twp Sec. 6

Sec 31