

HOCKING COUNTY

Sec. 7 T12 R19

PERRY TWP.

Scale: 1"=400'

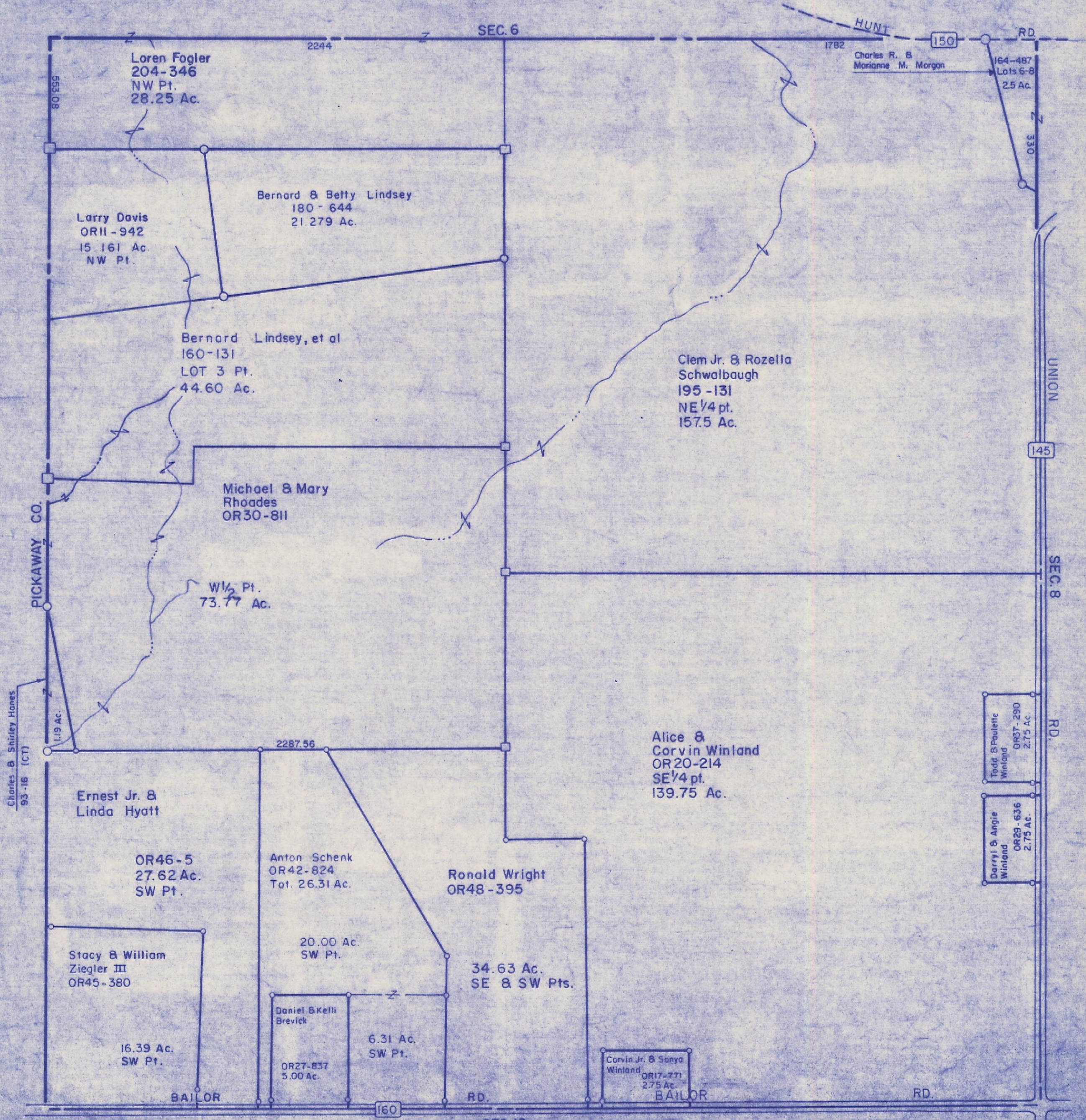

80.199

2244

SEC. 6

1782

150

RD.

Loren Fogler
204-346
NW Pt.
28.25 Ac.

Charles R. &
Marianne M. Morgan

164-487
Lots 6-8
2.5 Ac.

Larry Davis
OR11-942
15.161 Ac.
NW Pt.

Bernard & Betty Lindsey
180-644
21.279 Ac.

Bernard Lindsey, et al
160-131
LOT 3 Pt.
44.60 Ac.

Clem Jr. & Rozella
Schwalbaugh
195-131
NE 1/4 pt.
157.5 Ac.

Michael & Mary
Rhoades
OR30-811

W 1/2 Pt.
73.77 Ac.

PICKAWAY CO.

Charles & Shirley Hones
93-116 (CT)

1.19 Ac.

2287.56

145

UNION

SEC. 8

RD.

Ernest Jr. &
Linda Hyatt

Alice &
Corvin Winland
OR20-214
SE 1/4 pt.
139.75 Ac.

Todd & Paulette
Winland
OR37-290
2.75 Ac.

OR46-5
27.62 Ac.
SW Pt.

Anton Schenk
OR42-824
Tot. 26.31 Ac.

Ronald Wright
OR48-395

Stacy & William
Ziegler III
OR45-380

20.00 Ac.
SW Pt.

34.63 Ac.
SE & SW Pts.

16.39 Ac.
SW Pt.

Daniel & Kelli
Brevick

6.31 Ac.
SW Pt.

Corvin Jr. & Sonya
Winland
OR17-771
2.75 Ac.
BAILOR

Darryl & Angie
Winland
OR29-636
2.75 Ac.

BAILOR

RD.

BAILOR

RD.

160

SEC. 18

SEC. 7