

HOCKING COUNTY

Sec. 5 T11 R19

SALT CREEK TWP.

Scale 1"=400'

Perry Twp.
Sec. 33

Perry Twp. Sec. 32

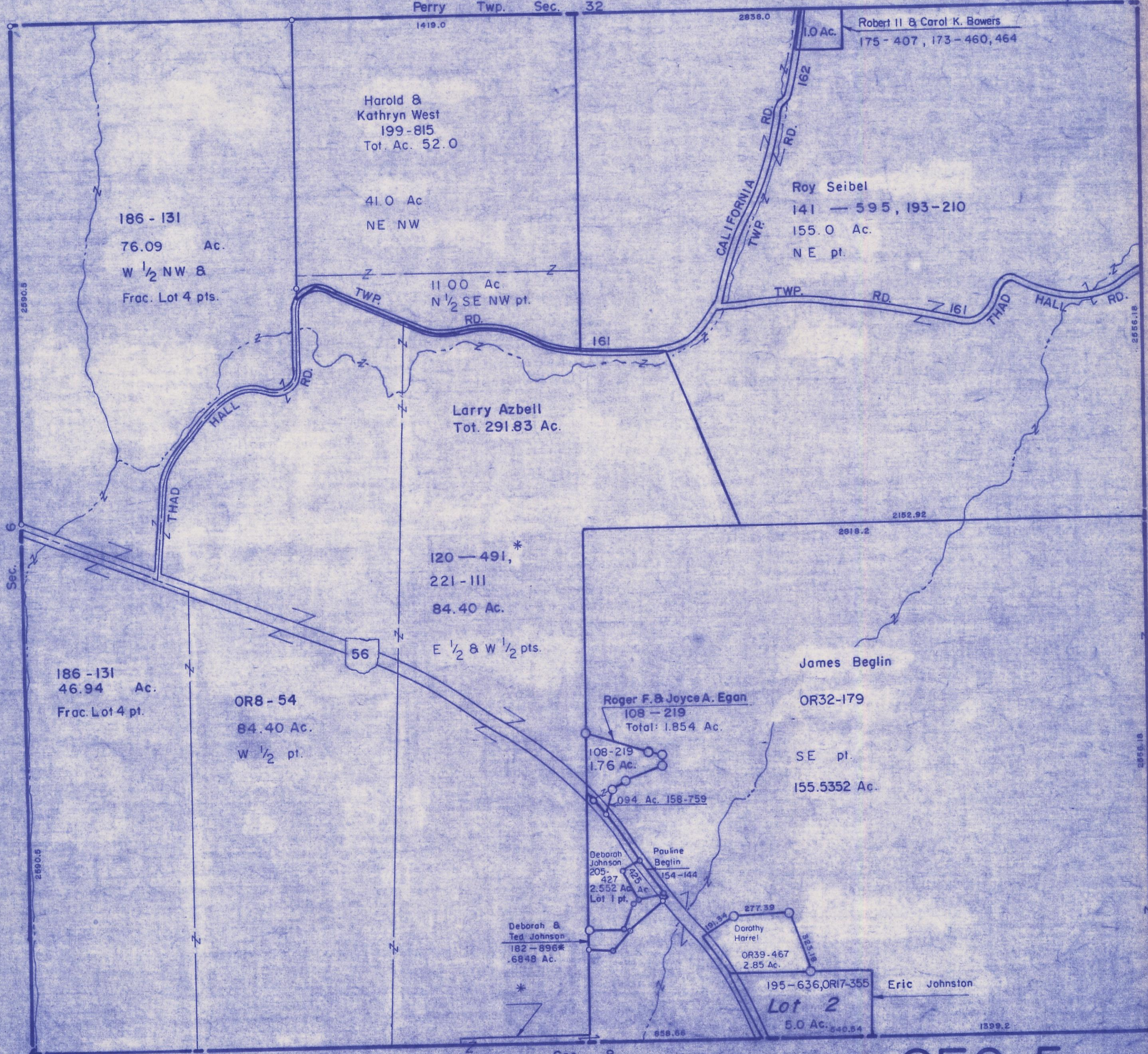

186 - 131

76.09 Ac.
W 1/2 NW 8
Frac. Lot 4 pts.

Harold &
Kathryn West
199-815
Tot. Ac. 52.0

41.0 Ac
NE NW

11.00 Ac
N 1/2 SE NW pt.
RD.

Larry Azbell
Tot. 291.83 Ac.

120 - 491,*
221 - III
84.40 Ac.
E 1/2 & W 1/2 pts.

186 - 131
46.94 Ac.
Frac. Lot 4 pt.

OR8 - 54
84.40 Ac.
W 1/2 pt.

Roger F. & Joyce A. Egan
108 - 219
Total: 1.854 Ac.

James Beglin
OR32-179

SE pt.
155.5352 Ac.

108-219
1.76 Ac.
.094 Ac. 158-759

Deborah
Johnson
205-
427
2.552 Ac.
Ac.
Lot 1 pt.

Pauline
Beglin
154-144

Deborah &
Ted Johnson
182 - 896*
6848 Ac.

277.39
Dorothy
Harrel
OR39-467
2.85 Ac.

195-636,OR17-355
Eric Johnston
Lot 2
5.0 Ac.

SEC. 5
TOP TIER