

HOCKING COUNTY

Sec. 24 T11 R19

Revised: 6-76

SALT CREEK TWP.

PAGE 24

Scale 1" = 400'

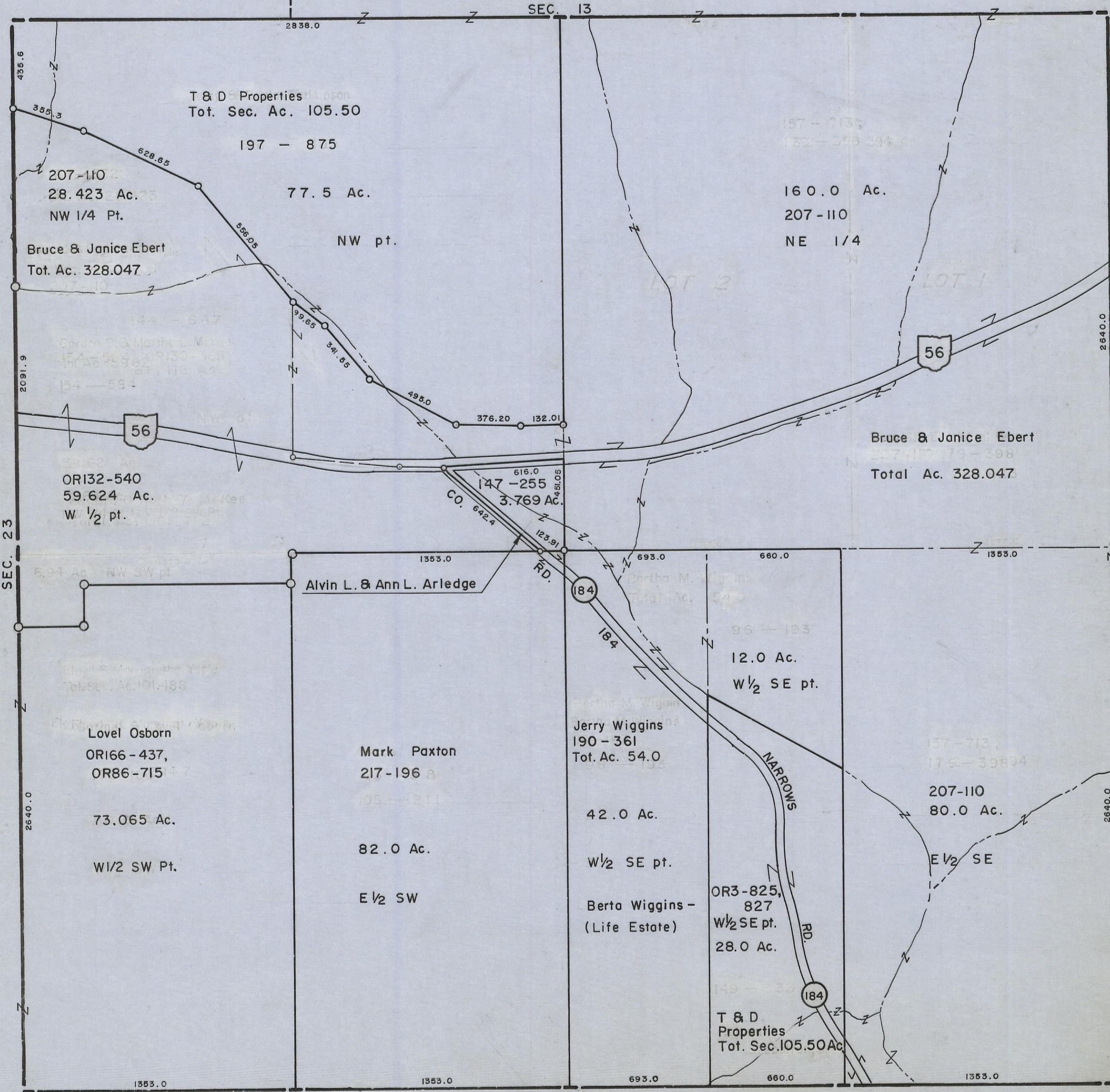

SEC. 23

SEC. 19 BENTON TWP.

SEC. 25

SEC. 24

Sec. 30 BENTON

5-12-00

T & D Properties
Tot. Sec. Ac. 105.50

197 - 875

77.5 Ac.

NW pt.

Bruce & Janice Ebert
Tot. Ac. 328.047

160.0 Ac.
207-110
NE 1/4

Bruce & Janice Ebert
Total Ac. 328.047

OR132-540
59.624 Ac.
W 1/2 pt.

Alvin L. & Ann L. Arledge

Jerry Wiggins
190 - 361
Tot. Ac. 54.0

Mark Paxton
217 - 196

82.0 Ac.

E 1/2 SW

42.0 Ac.

W 1/2 SE pt.

Berta Wiggins -
(Life Estate)

OR3-825,
827
W 1/2 SE pt.
28.0 Ac.

207-110
80.0 Ac.

E 1/2 SE

T & D
Properties
Tot. Sec. 105.50 Ac.

1353.0

1353.0

693.0

660.0

1353.0

435.6

2091.9

2640.0

2838.0

SEC. 13

2640.0

2640.0

Sec. 30 BENTON