

5-12-00

HOCKING COUNTY

Sec. 1 T12 R16

STARR TWP.

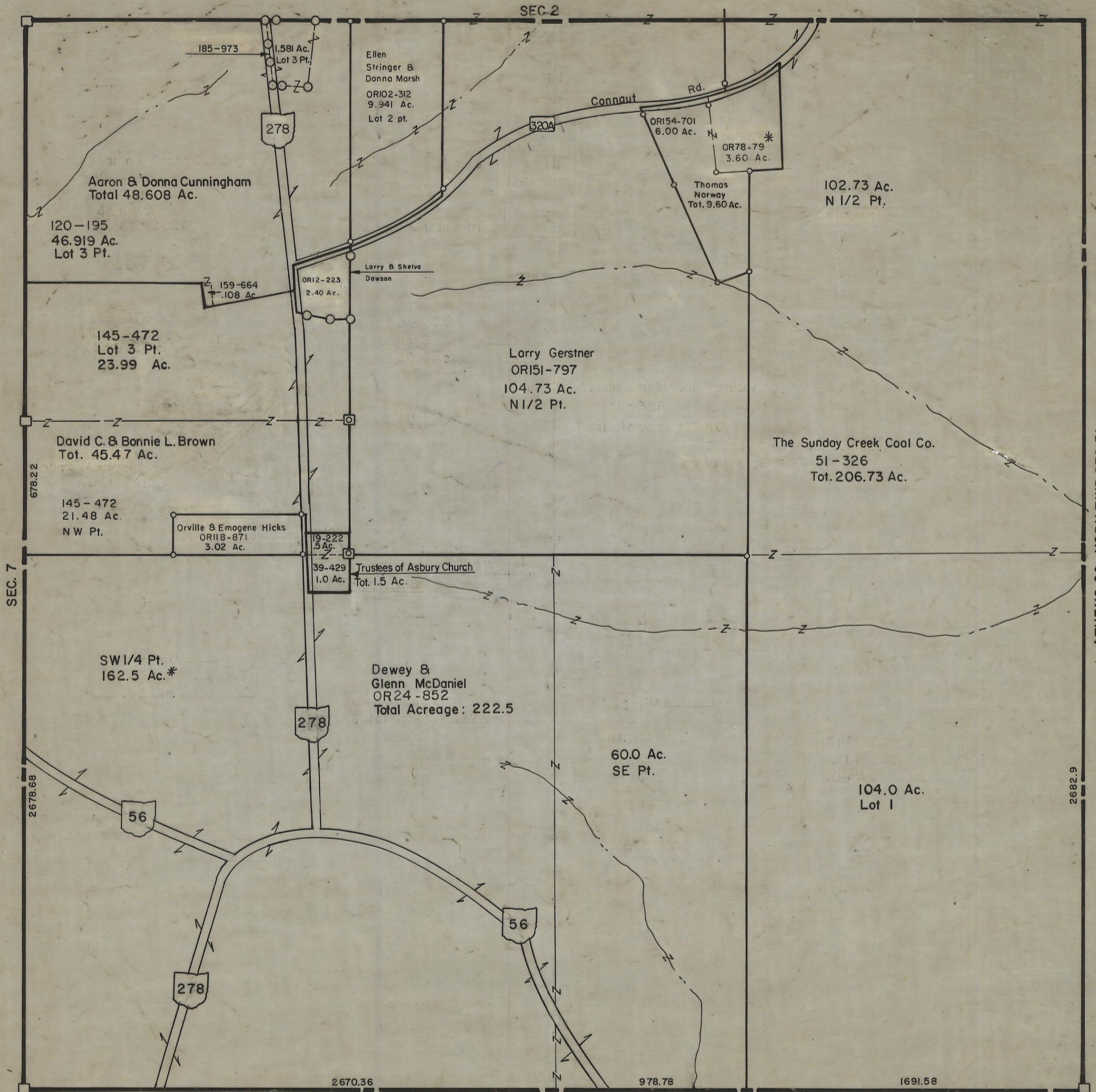

VINTON CO. BROWN TWP. SEC. 6

SEC. 1

ATHENS CO. YORK TWP. SEC. 31

SEC. 7

2682.9

678.22

2678.68

2670.36

978.78

1691.58

Aaron & Donna Cunningham
Total 48.608 Ac.

120-195
46.919 Ac.
Lot 3 Pt.

145-472
Lot 3 Pt.
23.99 Ac.

David C. & Bonnie L. Brown
Tot. 45.47 Ac.

145-472
21.48 Ac.
NW Pt.

Orville & Emogene Hicks
OR118-871
3.02 Ac.

19-222
1.5 Ac.
39-429
1.0 Ac.
Tot. 1.5 Ac.

SW 1/4 Pt.
162.5 Ac.*

Dewey &
Glenn McDaniel
OR24-852
Total Acreage: 222.5

60.0 Ac.
SE Pt.

104.0 Ac.
Lot 1

Ellen
Stringer &
Donna Marsh
OR102-312
9.941 Ac.
Lot 2 pt.

Larry & Sheila
Dawson
OR12-223
2.40 Ac.

Larry Gerstner
OR151-797
104.73 Ac.
N 1/2 Pt.

OR154-701
6.00 Ac.

OR78-79
3.60 Ac.

Thomas
Norway
Tot. 9.60 Ac.

102.73 Ac.
N 1/2 Pt.

The Sunday Creek Coal Co.
51-326
Tot. 206.73 Ac.

185-973

1.581 Ac.
Lot 3 Pt.

278

SEC. 2

320A

56

56

278