

5-12-00

# HOCKING COUNTY

Sec. 7 T13 R15

7A

WARD TWP.

Scale 1" = 100'

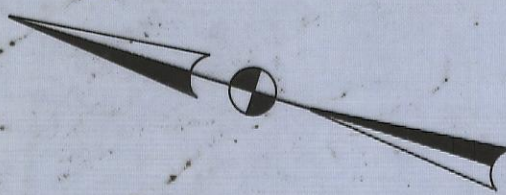

Lawrence L. & Margaret J. Trout 163-407

Larry & Beverly Halzer 157-555

Lawrence L. & Margaret J. Trout 163-407

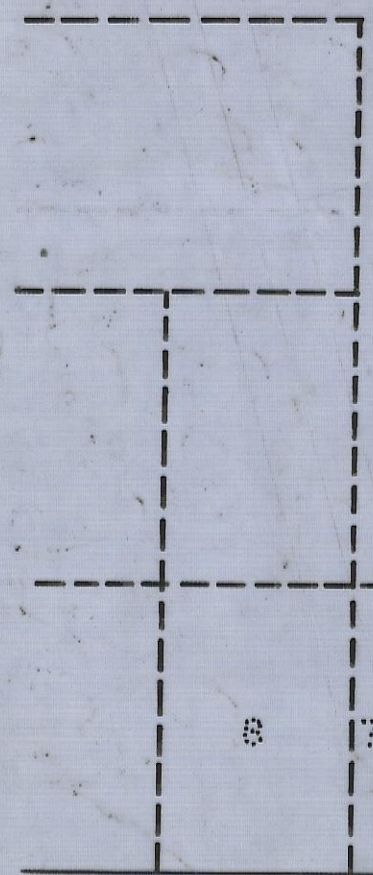
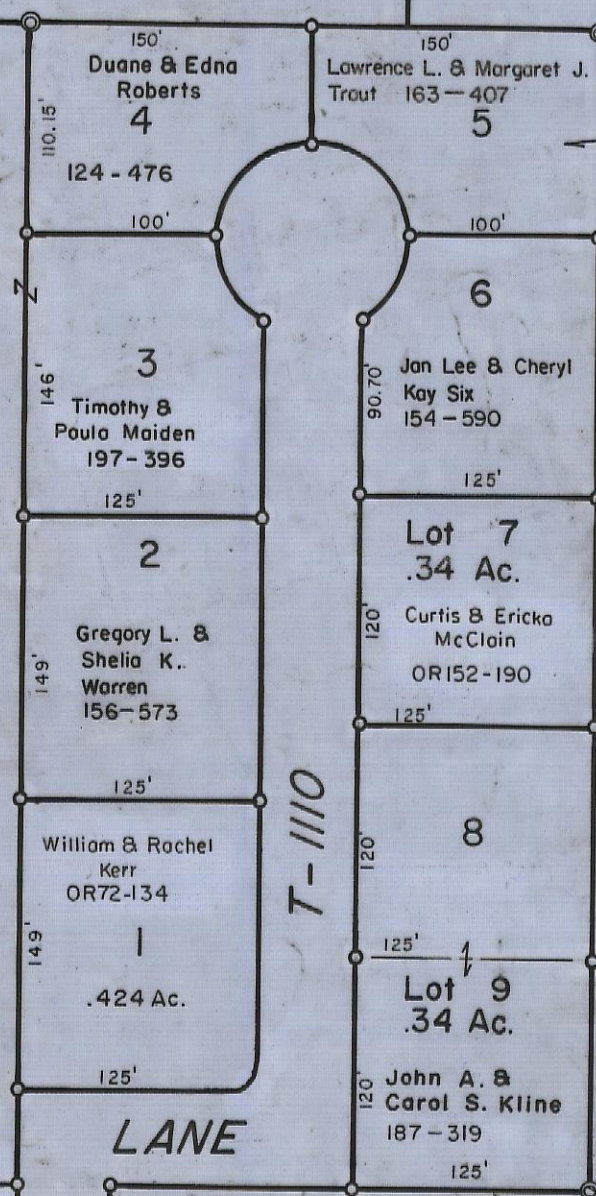

CARBON HILL - BUCHTEL ROAD

C-24

SANDY FOSTER CONNER ADDITION See Page 7-B 3 Pt 3 Pt

## KINNISON SUBDIVISION 7-A