

Corporation Limited

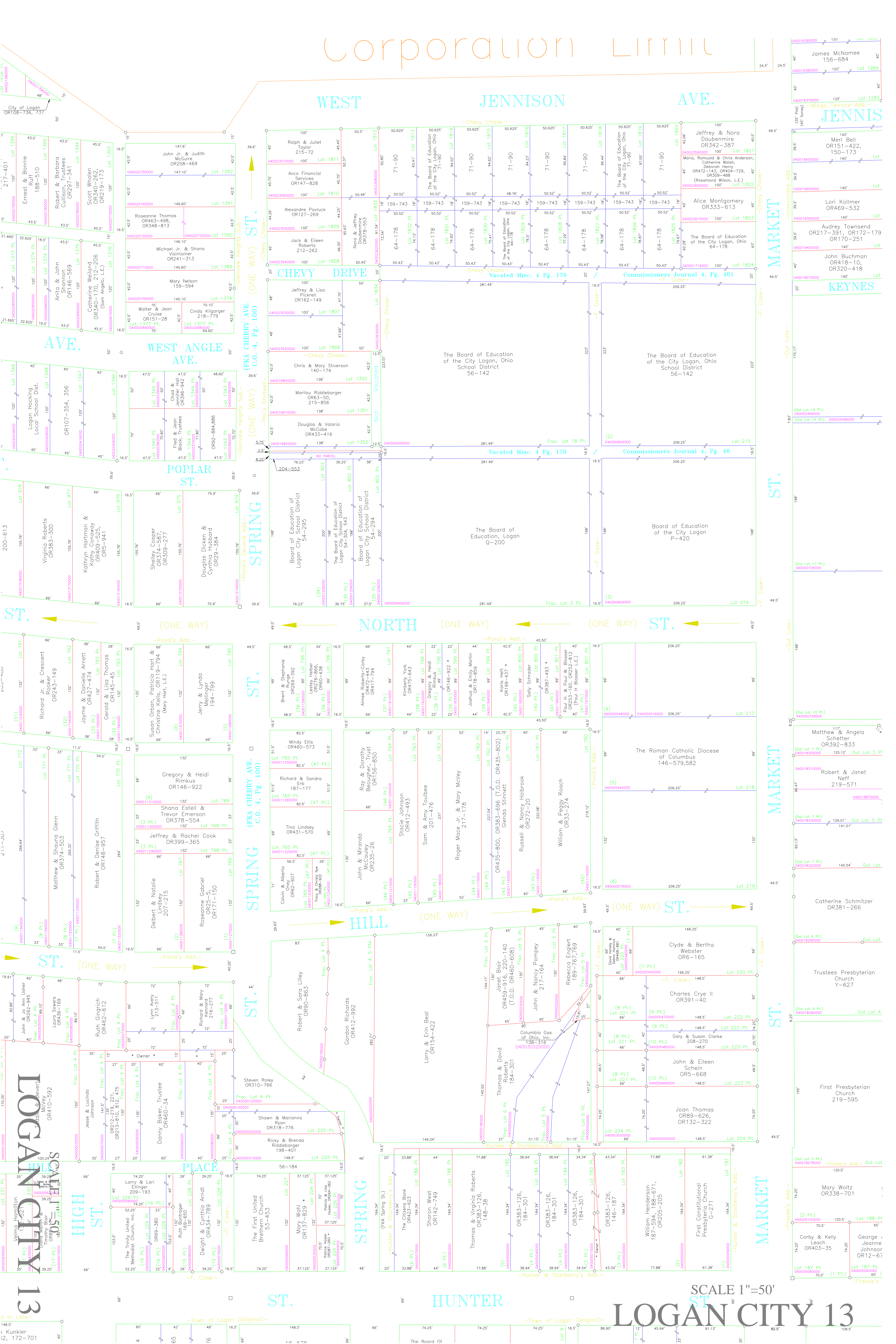

SCALE 1"=50'

LOGAN CITY 13

City of Logan
OR TOS-736, 737
Ernest & Bonnie Ruff 188-510
Robert & Barbara Cullins Trustees OR297-341
Scott Whalen OR340-262, OR219-173
Anita & John Harmon Trustees OR146-569
Catherine Weiland OR340-170, 212-206 (Som. Angelo, L.E.)
John Jr. & Judith McGuire OR258-469
Roseanne Thomas OR463-498, OR348-813
Michael Jr. & Shana Vaintiner OR241-313
Mary Nelson 159-594
Walter & Jean Orsini 218-779
Cinda Kilgaver 218-779
Loren Hocking Local School Dist. OR107-354, 356
Virginia Roberts OR383-300
Kathryn Hartman & Kathryn Hartman OR145-443, OR105-941, OR5-941
Shelley Casper OR374-587, OR309-277
Douglas Dicken & Cynthia Dicken OR29-384
Richard Jr. & Crescent Booker OR243-149
Joyne & Danielle Arnett OR427-474
Gerald & Lisa Thomas OR145-443
Susan Orban, Patricia Hart & Christine Kells, OR119-794 (Mary Hart, L.E.)
Jerry & Lynda Mellinger 194-789
Gregory & Heidi Rimkus OR146-922
Shana Estell & Trevor Emerson OR378-554
Jeffrey & Rachel Cook OR599-365
Delbert & Natalie Lindsey 207-215
Roseanne Gabriel OR25-554, OR171-150
John & Jo Ann Usher OR262-345
Laura Sowers OR436-189
Ruth Gierich OR462-612
Lynn Avery 213-511
Richard & Mary Kennard 216-277
Jesse & Lucinda Johnson OR213-810, 812, 475
Danny Baker, Trustee OR460-34
The Trinity United Methodist Church, Inc. OR229-91
Ruth Brontiger 169-850
Dwight & Cynthia Arndt OR434-789
The First United Brethren Church 53-453
Mary Wahl OR137-829
Ricky & Brenda Riddleberger 198-401
Sharon West OR142-749
Thomas & Virginia Roberts OR383-126, 148-38
Thomas & David Roberts 184-301
John & Nancy Pompey 217-164
Rebecca Engert 189-767, 769
Clyde & Bertha Webster OR6-165
Charles Crye II OR391-40
Gary & Susan Clarke 208-270
John & Eileen Schein OR5-688
Joan Thomas OR89-626, OR132-322
William Henderson 187-594, 188-671, OR205-205
First Constitutional Presbytera Church C-271
Mary Woltz OR338-701
Corby & Kelly Leach OR403-35
George & Jeanne Johnson OR12-67