

Ac. Estates)

73-12
34.03
Frac. 7

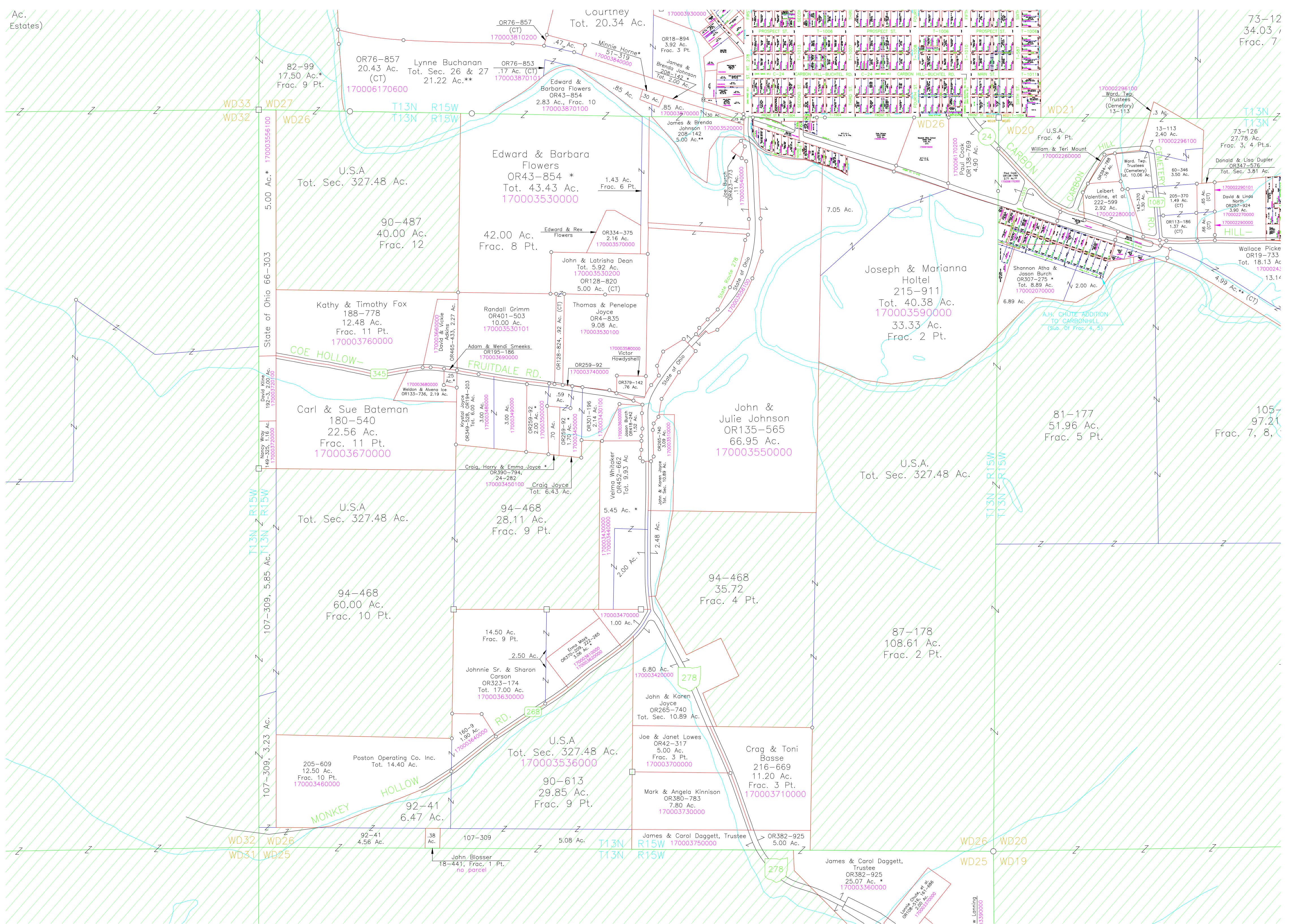

105-
97.21
Frac. 7, 8,

U.S.A.
Tot. Sec. 327.48 Ac.

U.S.A.
Tot. Sec. 327.48 Ac.

94-468
60.00 Ac.
Frac. 10 Pt.

Poston Operating Co. Inc.
Tot. 14.40 Ac.
205-609
12.50 Ac.
Frac. 10 Pt.
170003460000

U.S.A.
Tot. Sec. 327.48 Ac.
170003536000

90-613
29.85 Ac.
Frac. 9 Pt.

94-468
35.72
Frac. 4 Pt.

87-178
108.61 Ac.
Frac. 2 Pt.

John & Karen
Joyce
OR265-740
Tot. Sec. 10.89 Ac.

Joe & Janet Lowes
OR42-317
5.00 Ac.
Frac. 3 Pt.
170003700000

Mark & Angela Kinnison
OR380-783
7.80 Ac.
170003730000

James & Carol Daggett, Trustee
OR382-925
5.00 Ac.
170003750000

James & Carol Daggett,
Trustee
OR382-925
25.07 Ac. *
170003360000

Carl & Sue Bateman
180-540
22.56 Ac.
Frac. 11 Pt.
170003670000

Kathy & Timothy Fox
188-778
12.48 Ac.
Frac. 11 Pt.
170003760000

90-487
40.00 Ac.
Frac. 12

U.S.A.
Tot. Sec. 327.48 Ac.

Edward & Barbara
Flowers
OR43-854 *
Tot. 43.43 Ac.
170003530000

John & Latrisha Dean
Tot. 5.92 Ac.
170003530200
OR128-820
5.00 Ac. (CT)

Randall Grimm
OR401-503
10.00 Ac.
170003530101

Adam & Wendi Smeeks
OR195-186
170003690000
OR465-433, 2.27 Ac.

Krystal Joyce
OR349-528, OR194-203
Tot. 6.00 Ac.
170003480000

Craig, Harry & Emma Joyce *
OR390-794,
24-282
170003450108
Craig Joyce
Tot. 6.43 Ac.

94-468
28.11 Ac.
Frac. 9 Pt.

Veilma Whitaker
OR452-662
Tot. 9.93 Ac.
170003430000

John & Karen Joyce
Tot. Sec. 10.89 Ac.
170003510000

14.50 Ac.
Frac. 9 Pt.

Johnnie Sr. & Sharon
Carson
OR323-174
Tot. 17.00 Ac.
170003630000

John Blosser
18-441, Frac. 1 Pt.
no parcel

Edward & Rex
Flowers
OR334-375
2.16 Ac.
170003570000

John & Marianna
Holtel
215-911
Tot. 40.38 Ac.
170003590000
33.33 Ac.
Frac. 2 Pt.

John &
Julie Johnson
OR135-565
66.95 Ac.
170003550000

U.S.A.
Tot. Sec. 327.48 Ac.

94-468
5.45 Ac. *

2.48 Ac.

6.80 Ac.
170003420000

John & Karen
Joyce
OR265-740
Tot. Sec. 10.89 Ac.

Joe & Janet Lowes
OR42-317
5.00 Ac.
Frac. 3 Pt.
170003700000

Mark & Angela Kinnison
OR380-783
7.80 Ac.
170003730000

James & Carol Daggett, Trustee
OR382-925
5.00 Ac.
170003750000

James & Carol Daggett,
Trustee
OR382-925
25.07 Ac. *
170003360000

Joseph & Marianna
Holtel
215-911
Tot. 40.38 Ac.
170003590000
33.33 Ac.
Frac. 2 Pt.

John & Julie Johnson
OR135-565
66.95 Ac.
170003550000

U.S.A.
Tot. Sec. 327.48 Ac.

81-177
51.96 Ac.
Frac. 5 Pt.

94-468
35.72
Frac. 4 Pt.

87-178
108.61 Ac.
Frac. 2 Pt.

John & Karen
Joyce
OR265-740
Tot. Sec. 10.89 Ac.

Joe & Janet Lowes
OR42-317
5.00 Ac.
Frac. 3 Pt.
170003700000

Mark & Angela Kinnison
OR380-783
7.80 Ac.
170003730000

James & Carol Daggett, Trustee
OR382-925
5.00 Ac.
170003750000

James & Carol Daggett,
Trustee
OR382-925
25.07 Ac. *
170003360000

U.S.A.
Tot. Sec. 327.48 Ac.

81-177
51.96 Ac.
Frac. 5 Pt.

U.S.A.
Tot. Sec. 327.48 Ac.

81-177
51.96 Ac.
Frac. 5 Pt.

87-178
108.61 Ac.
Frac. 2 Pt.

John & Karen
Joyce
OR265-740
Tot. Sec. 10.89 Ac.

Joe & Janet Lowes
OR42-317
5.00 Ac.
Frac. 3 Pt.
170003700000

Mark & Angela Kinnison
OR380-783
7.80 Ac.
170003730000

James & Carol Daggett, Trustee
OR382-925
5.00 Ac.
170003750000

James & Carol Daggett,
Trustee
OR382-925
25.07 Ac. *
170003360000

U.S.A.
Tot. Sec. 327.48 Ac.

81-177
51.96 Ac.
Frac. 5 Pt.

13-113
2.40 Ac.
170002296100

60-346
3.50 Ac.
170002296100

205-370
1.49 Ac.
170002296100

OR113-186
1.37 Ac.
170002296100

David & Linda
North
OR257-924
3.90 Ac.
170002270000

David & Linda
North
OR257-924
3.90 Ac.
170002270000

Wallace Pickle
OR19-733
Tot. 18.13 Ac.
17000243

81-177
51.96 Ac.
Frac. 5 Pt.

87-178
108.61 Ac.
Frac. 2 Pt.

John & Karen
Joyce
OR265-740
Tot. Sec. 10.89 Ac.

Joe & Janet Lowes
OR42-317
5.00 Ac.
Frac. 3 Pt.
170003700000

Mark & Angela Kinnison
OR380-783
7.80 Ac.
170003730000

James & Carol Daggett, Trustee
OR382-925
5.00 Ac.
170003750000

James & Carol Daggett,
Trustee
OR382-925
25.07 Ac. *
170003360000

U.S.A.
Tot. Sec. 327.48 Ac.

81-177
51.96 Ac.
Frac. 5 Pt.

87-178
108.61 Ac.
Frac. 2 Pt.

John & Karen
Joyce
OR265-740
Tot. Sec. 10.89 Ac.

Joe & Janet Lowes
OR42-317
5.00 Ac.
Frac. 3 Pt.
170003700000

Mark & Angela Kinnison
OR380-783
7.80 Ac.
170003730000

James & Carol Daggett, Trustee
OR382-925
5.00 Ac.
170003750000

James & Carol Daggett,
Trustee
OR382-925
25.07 Ac. *
170003360000

U.S.A.
Tot. Sec. 327.48 Ac.

81-177
51.96 Ac.
Frac. 5 Pt.

87-178
108.61 Ac.
Frac. 2 Pt.

John & Karen
Joyce
OR265-740
Tot. Sec. 10.89 Ac.

Joe & Janet Lowes
OR42-317
5.00 Ac.
Frac. 3 Pt.
170003700000

Mark & Angela Kinnison
OR380-783
7.80 Ac.
170003730000

James & Carol Daggett, Trustee
OR382-925
5.00 Ac.
170003750000

James & Carol Daggett,
Trustee
OR382-925
25.07 Ac. *
170003360000

U.S.A.
Tot. Sec. 327.48 Ac.

81-177
51.96 Ac.
Frac. 5 Pt.

87-178
108.61 Ac.
Frac. 2 Pt.

John & Karen
Joyce
OR265-740
Tot. Sec. 10.89 Ac.

Joe & Janet Lowes
OR42-317
5.00 Ac.
Frac. 3 Pt.
170003700000

Mark & Angela Kinnison
OR380-783
7.80 Ac.
170003730000

James & Carol Daggett, Trustee
OR382-925
5.00 Ac.
170003750000

James & Carol Daggett,
Trustee
OR382-925
25.07 Ac. *
170003360000

U.S.A.
Tot. Sec. 327.48 Ac.

81-177
51.96 Ac.
Frac. 5 Pt.

87-178
108.61 Ac.
Frac. 2 Pt.

John & Karen
Joyce
OR265-740
Tot. Sec. 10.89 Ac.

Joe & Janet Lowes
OR42-317
5.00 Ac.
Frac. 3 Pt.
170003700000

Mark & Angela Kinnison
OR380-783
7.80 Ac.
170003730000

James & Carol Daggett, Trustee
OR382-925
5.00 Ac.
170003750000

James & Carol Daggett,
Trustee
OR382-925
25.07 Ac. *
170003360000

U.S.A.
Tot. Sec. 327.48 Ac.

81-177
51.96 Ac.
Frac. 5 Pt.

87-178
108.61 Ac.
Frac. 2 Pt.

John & Karen
Joyce
OR265-740
Tot. Sec. 10.89 Ac.

Joe & Janet Lowes
OR42-317
5.00 Ac.
Frac. 3 Pt.
170003700000

Mark & Angela Kinnison
OR380-783
7.80 Ac.
170003730000

James & Carol Daggett, Trustee
OR382-925
5.00 Ac.
170003750000

James & Carol Daggett,
Trustee
OR382-925
25.07 Ac. *
170003360000

U.S.A.
Tot. Sec. 327.48 Ac.

81-177
51.96 Ac.
Frac. 5 Pt.

87-178
108.61 Ac.
Frac. 2 Pt.

John & Karen
Joyce
OR265-740
Tot. Sec. 10.89 Ac.

Joe & Janet Lowes
OR42-317
5.00 Ac.
Frac. 3 Pt.
170003700000

Mark & Angela Kinnison
OR380-783
7.80 Ac.
170003730000

James & Carol Daggett, Trustee
OR382-925
5.00 Ac.
170003750000

James & Carol Daggett,
Trustee
OR382-925
25.07 Ac. *
170003360000

U.S.A.
Tot. Sec. 327.48 Ac.

81-177
51.96 Ac.
Frac. 5 Pt.

87-178
108.61 Ac.
Frac. 2 Pt.

John & Karen
Joyce
OR265-740
Tot. Sec. 10.89 Ac.

Joe & Janet Lowes
OR42-317
5.00 Ac.
Frac. 3 Pt.
170003700000

Mark & Angela Kinnison
OR380-783
7.80 Ac.
170003730000

James & Carol Daggett, Trustee
OR382-925
5.00 Ac.
170003750000

James & Carol Daggett,
Trustee
OR382-925
25.07 Ac. *
170003360000

U.S.A.
Tot. Sec. 327.48 Ac.

81-177
51.96 Ac.
Frac. 5 Pt.

87-178
108.61 Ac.
Frac. 2 Pt.

John & Karen
Joyce
OR265-740
Tot. Sec. 10.89 Ac.

Joe & Janet Lowes
OR42-317
5.00 Ac.
Frac. 3 Pt.
170003700000

Mark & Angela Kinnison
OR380-783
7.80 Ac.
170003730000

James & Carol Daggett, Trustee
OR382-925
5.00 Ac.
170003750000

James & Carol Daggett,
Trustee
OR382-925
25.07 Ac. *
170003360000

U.S.A.
Tot. Sec. 327.48 Ac.

81-177
51.96 Ac.
Frac. 5 Pt.

87-178
108.61 Ac.
Frac. 2 Pt.

John & Karen
Joyce
OR265-740
Tot. Sec. 10.89 Ac.

Joe & Janet Lowes
OR42-317
5.00 Ac.
Frac. 3 Pt.
170003700000

Mark & Angela Kinnison
OR380-783
7.80 Ac.
170003730000

James & Carol Daggett, Trustee
OR382-925
5.00 Ac.
170003750000

James & Carol Daggett,
Trustee
OR382-925
25.07 Ac. *
170003360000

U.S.A.
Tot. Sec. 327.48 Ac.

81-177
51.96 Ac.
Frac. 5 Pt.

87-178
108.61 Ac.
Frac. 2 Pt.

John & Karen
Joyce
OR265-740
Tot. Sec. 10.89 Ac.

Joe & Janet Lowes
OR42-317
5.00 Ac.
Frac. 3 Pt.
170003700000

Mark & Angela Kinnison
OR380-783
7.80 Ac.
170003730000

James & Carol Daggett, Trustee
OR382-925
5.00 Ac.
170003750000

James & Carol Daggett,
Trustee
OR382-925
25.07 Ac. *
170003360000

U.S.A.
Tot. Sec. 327.48 Ac.

81-177
51.96 Ac.
Frac. 5 Pt.

87-178
108.61 Ac.
Frac. 2 Pt.

John & Karen
Joyce
OR265-740
Tot. Sec. 10.89 Ac.

Joe & Janet Lowes
OR42-317
5.00 Ac.
Frac. 3 Pt.
170003700000

Mark & Angela Kinnison
OR380-783
7.80 Ac.
170003730000

James & Carol Daggett, Trustee
OR382-925
5.00 Ac.
170003750000

James & Carol Daggett,
Trustee
OR382-925
25.07 Ac. *
170003360000

U.S.A.
Tot. Sec. 327.48 Ac.

81-177
51.96 Ac.
Frac. 5 Pt.

87-178
108.61 Ac.
Frac. 2 Pt.

John & Karen
Joyce
OR265-740
Tot. Sec. 10.89 Ac.