

HOCKING COUNTY OHIO

COUNTY SEAT - CITY OF LOGAN

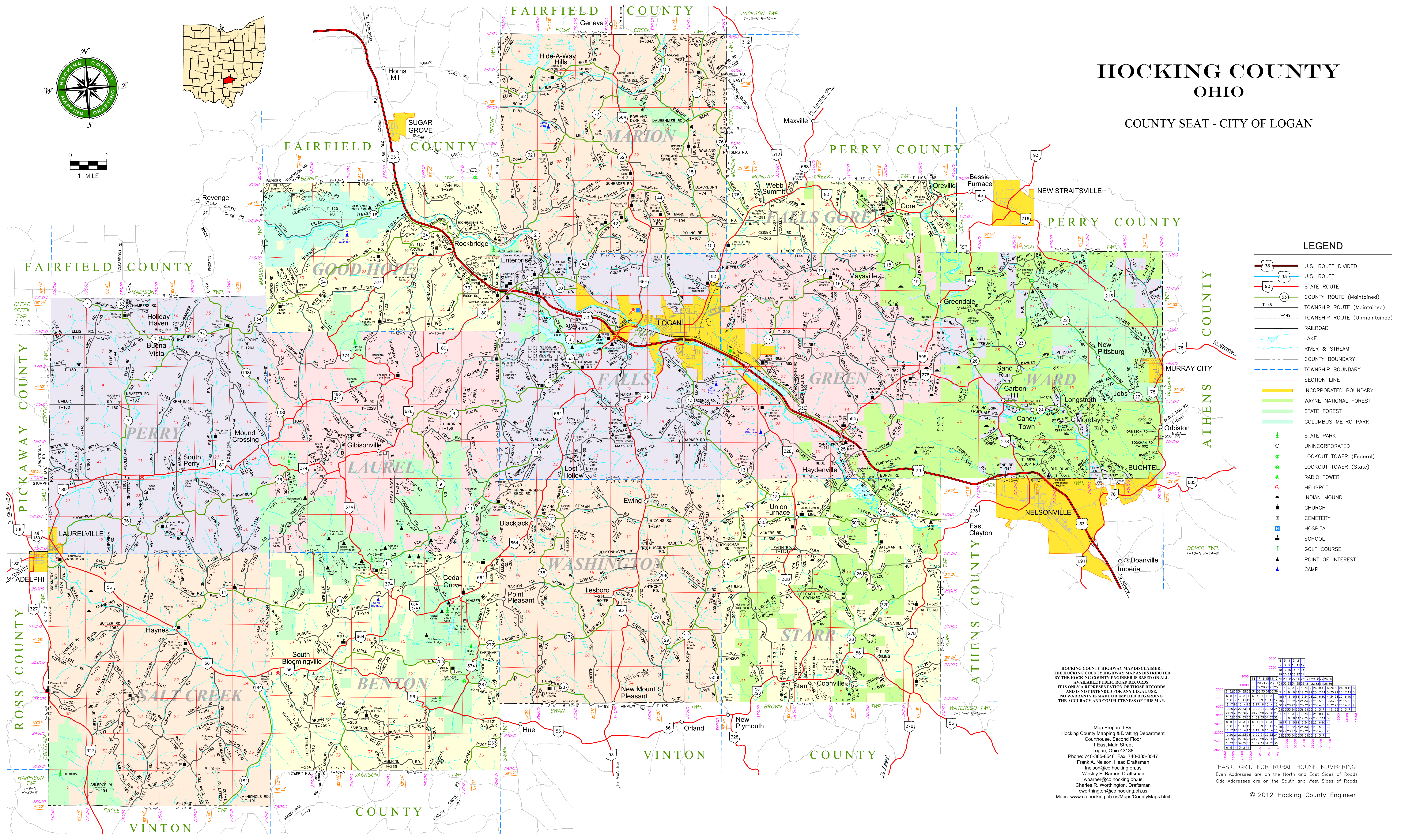

LEGEND

- U.S. ROUTE DIVIDED
- U.S. ROUTE
- STATE ROUTE
- COUNTY ROUTE (Maintained)
- TOWNSHIP ROUTE (Maintained)
- TOWNSHIP ROUTE (Unmaintained)
- RAILROAD
- LAKE
- RIVER & STREAM
- COUNTY BOUNDARY
- TOWNSHIP BOUNDARY
- SECTION LINE
- INCORPORATED BOUNDARY
- WAYNE NATIONAL FOREST
- STATE FOREST
- COLUMBUS METRO PARK
- STATE PARK
- UNINCORPORATED
- LOOKOUT TOWER (Federal)
- LOOKOUT TOWER (State)
- RADIO TOWER
- HELISPOT
- INDIAN MOUND
- CHURCH
- CEMETERY
- HOSPITAL
- SCHOOL
- GOLF COURSE
- POINT OF INTEREST
- CAMP

HOCKING COUNTY HIGHWAY MAP DISCLAIMER:
 THE HOCKING COUNTY HIGHWAY MAP AS DISTRIBUTED
 BY THE HOCKING COUNTY ENGINEER IS BASED ON ALL
 AVAILABLE PUBLIC ROAD RECORDS.
 IT IS ONLY A REPRESENTATION OF THOSE RECORDS
 AND IS NOT INTENDED FOR ANY LEGAL USE.
 NO WARRANTY IS MADE OR IMPLIED REGARDING
 THE ACCURACY AND COMPLETENESS OF THIS MAP.

Map Prepared By:
 Hocking County Mapping & Drafting Department
 Courthouse, Second Floor
 1 East Main Street
 Logan, Ohio 43138
 Phone: 740-385-8546 Fax: 740-385-8547
 Frank A. Nelson, Head Draftsman
 nelson@co.hocking.oh.us
 Wesley F. Barber, Draftsman
 wbarber@co.hocking.oh.us
 Charles R. Worthington, Draftsman
 cworthington@co.hocking.oh.us
 Maps: www.co.hocking.oh.us/Maps/CountyMaps.html

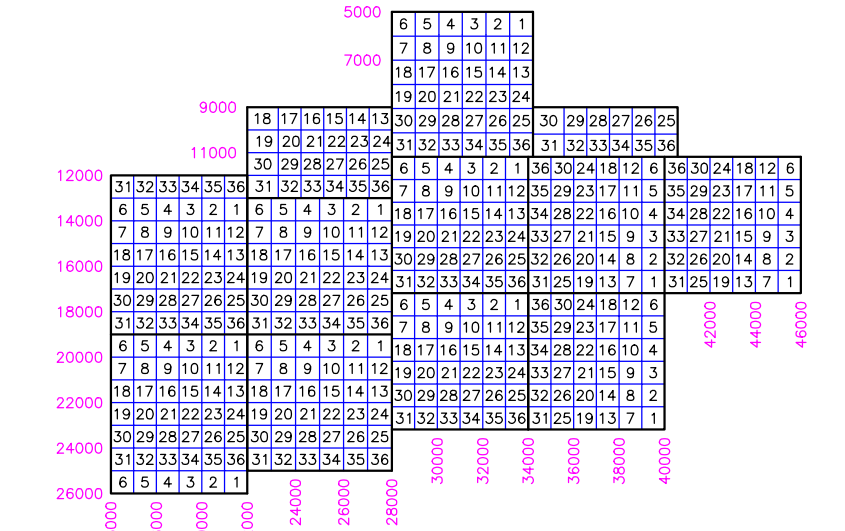

BASIC GRID FOR RURAL HOUSE NUMBERING
 Even Addresses are on the North and East Sides of Roads
 Odd Addresses are on the South and West Sides of Roads