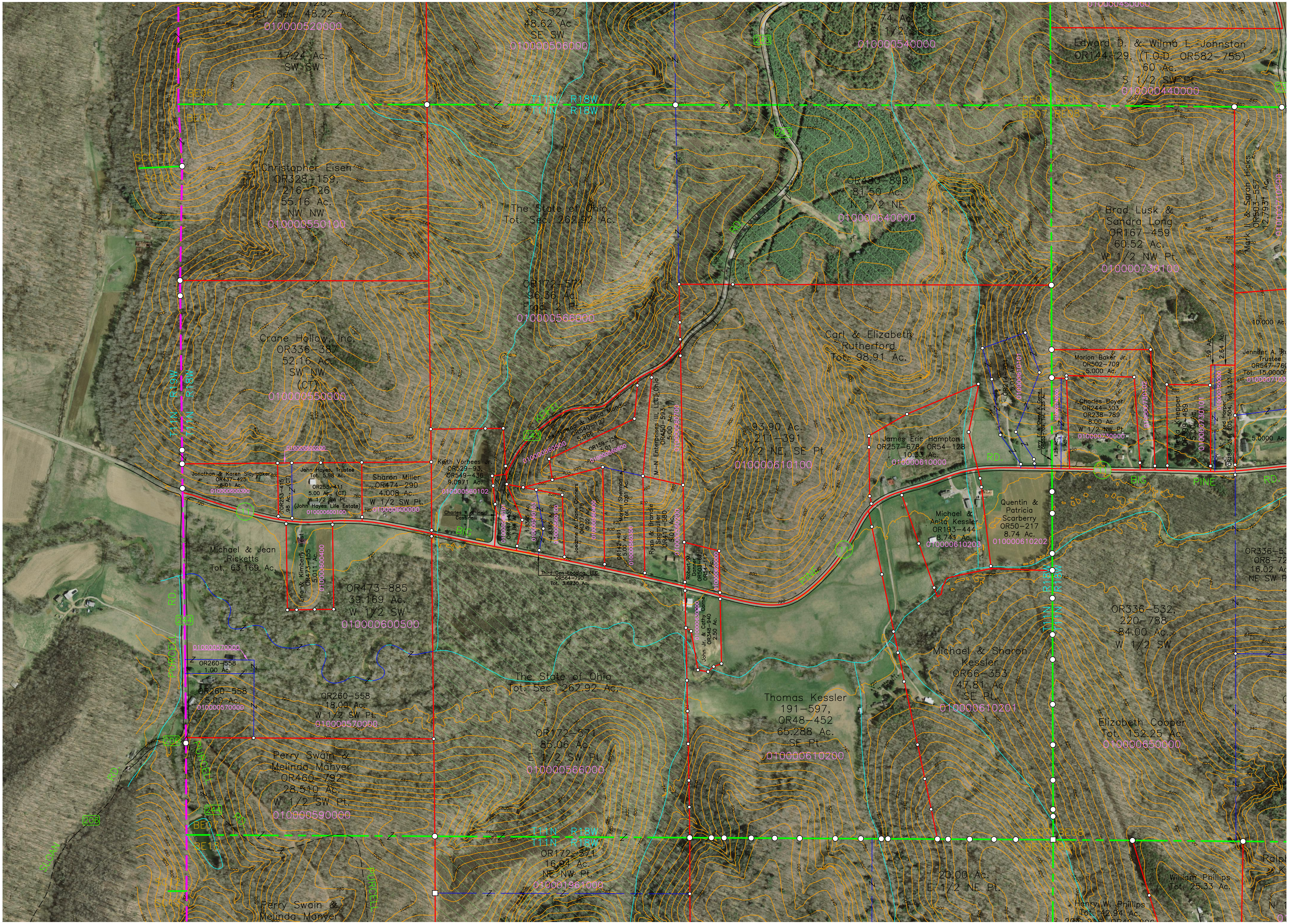

Tot. Sec. 48.22 Ac.
010000520000
47.24 Ac.
SW SW
91-527
48.62 Ac
SE SW
010000506000
OR480-898
74 Ac.
S 1/2 SE
010000540000
010000450000
Edward D. & Wilma L. Johnston
OR144-29, (T.O.D. OR582-755)
60 Ac.
S 1/2 SW Pt.
010000440000
T11N R18W
BE06 BE05
BE07 BE08
SC01TT
SC12
Christopher Eisen
OR328-159,
216-126
55.16 Ac.
NW NW
010000550100
The State of Ohio
Tot. Sec. 262.92 Ac.
OR480-898
81.50 Ac.
N 1/2 NE
010000640000
Brad Lusk &
Sandra Long
OR167-459
60.52 Ac.
W 1/2 NW Pt.
010000730100
Mark II & Sarah Hicks
OR503-557
12.7931 Ac.
010000710500
OR172-571
96.36 Ac.
Frac. 2 Pt.
010000566000
Crane Hollow, Inc.
OR336-387
52.16 Ac.
SW NW
(CT)
010000550000
T11N R19W
T11N R18W
Carl & Elizabeth
Rutherford
Tot. 98.91 Ac.
10.000 Ac.
Jennifer A. Ru
Trustee
OR547-760
Tot. 15.0000
010000710300
Marion Baker Jr.
OR502-709
5.000 Ac.
59 Ac.
2.64 Ac.
Charles Boyer
OR244-303,
OR238-789
8.00 Ac.
W 1/2 NW Pt.
010000730000
OR214-704
5.01 Ac.
010000610101
Larry E. & Cheryl A. Corne
OR552-709, Tot. 2.25 Ac.
1.25 Ac.
1 Ac.
010000740000
010000730102
Willetta Knepper
OR399-489
5.00 Ac.
010000730101
Fred Harper
OR186-256, 205-504, Tot. 3.23 Ac.
010000750000
5.0000 Ac.
KEIFEL
243
RD.
Lee Nowac & Milica Mandic
OR540-127
5.966 Ac.
010000560500
OR159-758
5.01
010000560600
M-N Enterprises III, LLC Ohio
OR450-593
5.00 Ac.
010000560700
93.90 Ac.
211-391
S 1/2 NE, SE Pt
010000610100
James Eric Hampton
OR257-678, OR54-128
10.33 Ac.
010000610000
010000600200
Jonathan & Karen Slaymaker
OR437-425
5.01 Ac.
010000600300
John Hayes, Trustee
Tot. 5.98 Ac.
OR253-415
.98 Ac., (CT)
OR253-411
5.00 Ac., (CT)
W 1/2 SW Pt.
(John Hayes Life Estate)
010000600100
Sharon Miller
OR474-290
4.008 Ac.
W 1/2 SW Pt.
010000600000
Keith Vorhees Jr.
OR529-93,
OR549-436
9.0971 Ac.
010000560102
Charles II & Heidi
Cassinelli
OR447-455
1.84 Ac.
010000560101
1.8365 Ac.
010000560103
010000560100
Joeanne & Diane Conners
OR377-779
5.02 Ac.
010000560400
Marion Sherman
Tot. 10.01 Ac.
OR142-491
5.00 Ac.
010000560300
Ryan & Brandie
Sagmuller
OR417-580
5.01 Ac.
010000560200
Robert M.
Danner
OR503-67,
OR54-117
2 Ac.
010000620000
Third Gen Lodging, LLC
OR564-790
Tot. 3.6730 Ac.
John Jr. & Cathy Corne
OR348-940
2.50 Ac.
010000630000
11
BIG PINE RD.
Michael &
Anita Kessler
OR193-444
8.741 Ac.
010000610203
Quentin &
Patricia
Scarberry
OR50-217
8.74 Ac.
010000610202
OR336-53
OR8-72
16.02 Ac
NE SW P
Michael & Jean
Ricketts
Tot. 63.169 Ac.
Eric & Kimberly West
OR473-155
5.011 Ac.
010000600400
OR473-885
39.169 Ac.
W 1/2 SW
010000600500
OR336-532,
220-788
84.00 Ac.
W 1/2 SW
Michael & Sharon
Kessler
OR66-353
47.81 Ac
SE Pt.
010000610201
PURCELL RD.
244
206
010000570000
OR260-558
1.00 Ac.
OR260-558
5.00 Ac.
010000570000
OR260-558
18.00 Ac.
W 1/2 SW Pt.
010000570000
The State of Ohio
Tot. Sec. 262.92 Ac.
Thomas Kessler
191-597,
OR48-452
65.288 Ac.
SE Pt.
010000610200
Elizabeth Cooper
Tot. 152.25 Ac.
010000650000
OR172-571
85.06 Ac.
E 1/2 SW Pt.
010000566000
Perry Swain &
Melinda Manyer
OR460-792
28.510 Ac.
W 1/2 SW Pt.
010000590000
SLOAN
BE07
BE18
SC12
SC13
T11N R18W
T11N R18W
OR172-571
16.94 Ac.
NE NW Pt.
010001961000
BE07 BE08
BE18 BE17
20.00 Ac.
E 1/2 NE Pt.
William Phillips
Tot. 25.33 Ac.
Henry W. Phillips
Tot. 42.94 Ac.
Perry Swain &
Melinda Manyer