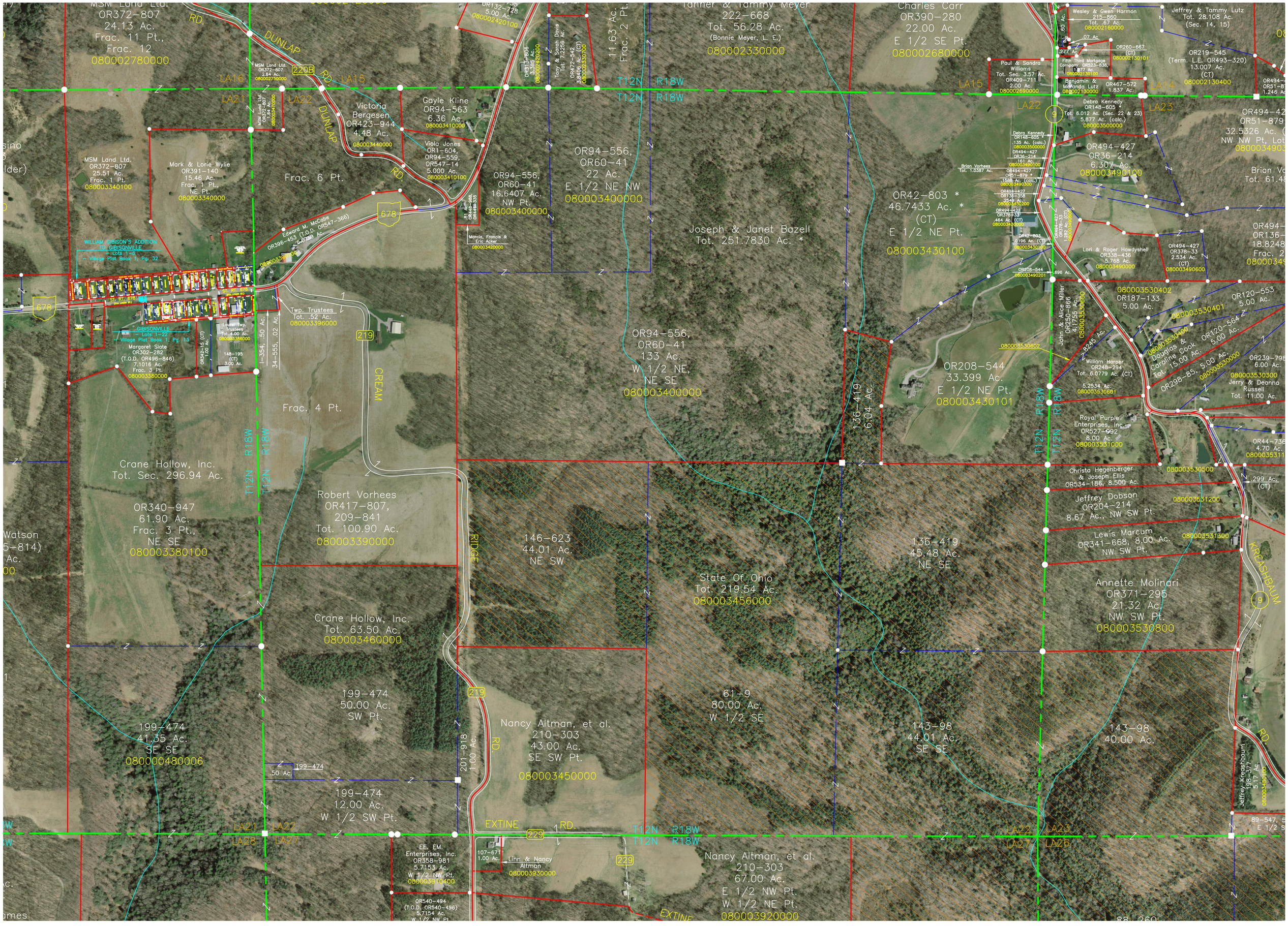
MSM Land Ltd.
OR372-807
24.13 Ac.
Frac. 11 Pt.,
Frac. 12
080002780000
DUNLAP RD.
LA16
LA21
LA22
LA15
220B
MSM Land Ltd.
OR372-807
2.84 Ac.
080002750000
Victoria Bergesen
OR423-944
4.48 Ac.
080003440000
Gayle Kline
OR94-563
6.36 Ac.
080003410000
Viola Jones
OR1-604,
OR94-559,
OR547-14
5.000 Ac.
080003410100
MSM Land Ltd.
OR372-807
25.51 Ac.
Frac. 1 Pt.
080003340100
Mark & Lorie Wylie
OR391-140
15.46 Ac.
Frac. 1 Pt.,
NE Pt.
080003340000
Frac. 6 Pt.
678
WILLIAM GIBISON'S ADDITION TO GIBISONVILLE
Lots 1-6
Village Plat Book 1, Pg. 32
Edward M. McCabe
OR396-453 (T.O.D. OR547-366)
5.0769 Ac.
Twp. Trustees
Tot. .52 Ac.
080003396000
GIBISONVILLE
Lots 1-22
Village Plat Book 1, Pg. 13
Margaret Slate
OR302-282
(T.O.D. OR496-846)
7.1016 Ac.
Frac. 3 Pt.
080003380000
Laurel Twp. Trustees
Tot. 4.00 Ac.
080003386000
219
CREAM
Frac. 4 Pt.
Crane Hollow, Inc.
Tot. Sec. 296.94 Ac.
OR340-947
61.90 Ac.
Frac. 3 Pt.,
NE SE
080003380100
T12N R18W
Robert Vorhees
OR417-807,
209-841
Tot. 100.90 Ac.
080003390000
Crane Hollow, Inc.
Tot. 63.50 Ac.
080003460000
199-474
50.00 Ac.
SW Pt.
199-474
41.35 Ac.
SE SE
080000480006
199-474
12.00 Ac.
W 1/2 SW Pt.
RIDGE RD.
Nancy Altman, et al.
210-303
43.00 Ac.
SE SW Pt.
080003450000
EXTINE RD.
229
EE. EM. Enterprises, Inc.
OR358-981
5.7153 Ac.
W 1/2 NW Pt.
080003910400
Linn & Nancy Altman
080003930000
Nancy Altman, et al.
210-303
67.00 Ac.
E 1/2 NW Pt.
W 1/2 NE Pt.
080003920000
OR94-556,
OR60-41
16.6407 Ac.
NW Pt.
080003400000
OR94-556,
OR60-41
22 Ac.
E 1/2 NE NW
080003400000
Joseph & Janet Bazell
Tot. 251.7830 Ac. *
OR94-556,
OR60-41
133 Ac.
W 1/2 NE,
NE SE
080003400000
146-623
44.01 Ac.
NE SW
State Of Ohio
Tot. 219.54 Ac.
080003456000
61-9
80.00 Ac.
W 1/2 SE
143-98
44.01 Ac.
SE SE
136-419
45.48 Ac.
NE SE
143-98
40.00 Ac.
Tanner & Tammy Meyer
222-668
Tot. 56.28 Ac.
(Bonnie Meyer, L. E.)
080002330000
Charles Carr
OR390-280
22.00 Ac.
E 1/2 SE Pt.
080002680000
OR42-803 *
46.7433 Ac. *
(CT)
E 1/2 NE Pt.
080003430100
OR208-544
33.399 Ac.
E 1/2 NE Pt.
080003430101
136-419
6.04 Ac.
Wesley & Gwen Harmon
215-860
Tot. .67 Ac.
080002160000
Jeffrey & Tammy Lutz
Tot. 28.108 Ac.
(Sec. 14, 15)
OR260-667
(CT)
080002130101
Fifth Third Mortgage Company, OR523-838,
1.877 Ac.
080002130100
Paul & Sandra Williams
Tot. Sec. 3.57 Ac.
OR409-711
2.00 Ac.
080002690000
Benjamin & Miranda Lutz
080002130000
OR467-572
1.837 Ac.
OR219-545
(Term. L.E. OR493-320)
13.007 Ac.
(CT)
080002130400
LA14
LA23
Debra Kennedy
OR148-605 *
Tot. 6.012 Ac. (Sec. 22 & 23)
5.877 Ac. (calc.)
080003500000
OR494-427
OR36-214
6.307 Ac.
080003490100
Brian Vorhees
Tot. 110387 Ac.
Lori & Roger Howdyshell
OR338-436
5.768 Ac.
080003490000
OR494-427
OR378-33
2.534 Ac.
(CT)
080003490600
080003530402
OR187-133
5.00 Ac.
080003530401
OR120-553
5.00 Ac.
OR120-564
5.00 Ac.
OR298-85, 5.00 Ac.
080003530300
Douglas & Caroline Cook
Tot. 15.00 Ac.
John & Alice Miller
OR250-866
4.1755 Ac.
080003530600
William Harper
OR248-294
Tot. 6.0779 Ac. (CT)
5.2534 Ac.
080003530601
Jerry & Deanna Russell
Tot. 11.00 Ac.
Royal Purple Enterprises, Inc.
OR527-992
8.00 Ac.
080003531000
Christa Hegenberger & Joseph Ellis
OR534-186, 8.500 Ac.
Jeffrey Dobson
OR204-214
8.67 Ac., NW SW Pt.
080003531200
Lewis Marcum
OR341-668, 8.00 Ac.
NW SW Pt.
080003531300
Annette Molinari
OR371-295
21.32 Ac.
NW SW Pt.
080003530800
KREASHBAUM RD.
Jeffrey Kreashbaum
199-377
5.17 Ac.
LA26
LA27