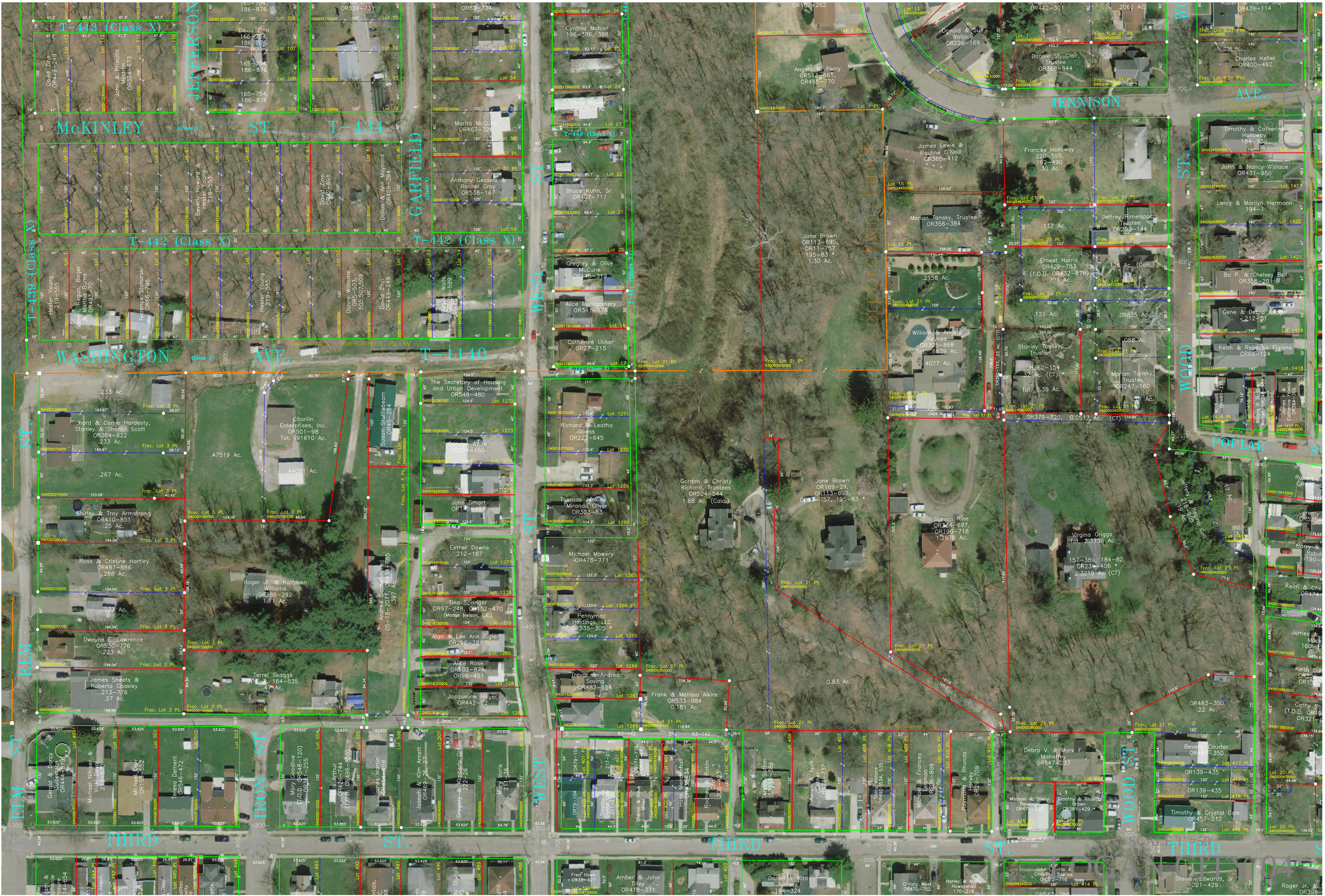
McKINLEY ST.
JEFFERSON
GARFIELD
WEST ST.
JENNISON
WOOD ST.
POPLAR
WASHINGTON AVE.
THIRD ST.
ELM ST.
IRON ST.
T-443 (Class X)
T-434
T-449 (Class X)
T-442 (Class X)
T-439 (Class X)
T-1140
Corporation Limit
Donald & Sue Wallace OR226-169
Angela N. Perry OR513-661, OR455-770
Bonnie St. Clair, Trustee OR368-844
Charles Keller OR400-492
James Lewis & Pauline O'Neill OR365-412
Frances Holloway 220-595, 192-490 .30 Ac.
Timothy & Catherine Holloway 184-930
John & Nancy Wallace OR431-956
Leroy & Marilyn Hermann 194-1
Marion Tansky, Trustee OR356-384
Jeffrey Rimelspach, Trustee OR253-144
Jane Brown OR113-695, OR11-757 195-83 1.30 Ac.
Ernest Norris OR429-783 (T.O.D. OR432-679) .203 Ac.
Bo P. & Chelsey Bell OR358-201
Gene & Debra Klinger 212-51
William & Angela Keynes OR365-868 Tot. .6639 Ac.
Stanley Tansky, Trustee OR362-154 .32 Ac. (CT) Tot. 0.35 Ac.
Marion Tansky, Trustee OR247-160
Keith & Rebecca Figgins OR69-124
Gordon & Christy Richard, Trustees OR524-544 1.68 Ac. (Calc.)
Jane Brown OR169-29, OR113-695, OR11-757, 195-83
Steven Rine OR364-697, OR196-718 1.2676 Ac.
Virgina Griggs Tot. 2.3736 Ac 157-389, 184-82, OR239-406 2.3219 Ac (CT)
Frank & Melissa Alkire OR533-984 0.181 Ac.
0.83 Ac.
OR483-350 .22 Ac.
Debra V. & Mark F. Mahaffey OR547-237
Beverly Courter OR483-350
OR139-435
Timothy & Crystal Cole OR457-212
Michael & Sheryl Rawlings OR471-532
Timothy & Rhonda Brown OR381-429
Stanley Edwards, Jr. 221-429
Roger Jr. & OR398
Richard & Carrie Hardesty, Stanley & Sharon Scott OR264-622 .233 Ac.
Chanlin Enterprises, Inc. OR501-98 Tot. .91610 Ac.
.47519 Ac.
.44091 Ac.
.267 Ac.
Shirley & Troy Armstrong OR410-851 .25 Ac.
Ross & Cristine Hartley OR487-886 .288 Ac.
Roger Jr. & Kathleen Williams OR386-292 1.11 Ac.
Dwayne E. Lawrence OR530-776 .223 Ac.
James Sheets & Roberta Coakley 213-776 .27 Ac.
Terrel Skaggs 201-3, 164-535 .47 Ac.
Andrew Daubenmire 05-18-2011, OR434-685 .397 Ac.
The Secretary of Housing and Urban Development OR548-480
Carolyn Wolfe OR204-160
John Smart OR145-497
Esther Downs 212-167
Tina Springer OR97-248, OR152-470 (Madge Nelson, L.E.)
Alan & Lee Ann Sigler OR296-381
Alice Rose OR103-874, OR96-451
Jacqueline Hillyer OR442-22
Richard & Leatha Guess OR222-645
Thomas Jenkins & Miranda Oliver OR303-83
Michael Mowery OR476-711
Pennymac Holdings, LLC OR535-305
Trevor & Andrea Saving OR483-684
Fred Hawk OR38-427
Amber & John Tiley OR418-371
Daniel & Rita Roberts 194-324
Christy West OR470-752
Harley & Marty Howcyshell 170-318
John L. Ennis & Christina Spence OR572-716
Cynthia Mohler 196-386, 388
Chris Walker OR325-472
Marita McCune OR467-326
Anthony Gessels & Rachel Gray OR538-167
Bruce Kuhn, Sr. OR407-717
Gregory & Olive McCune OR146-319
Alice Montgomery OR341-178
Catherine Ucker OR27-215
David Zinn OR449-249
Hester Young 219-555
Steven, Regan, Roger & Martha Burns OR493-70
Terrence Stanuski OR66-726
Hester Young 219-553
Beverly Howard & Hester Young 219-553
David Zinn OR42-898
Dallas & Ann Maynard OR469-394
Hester Young 219-565
Danny Williams OR76-601 505-507-509
Frank & Wells OR269-599
Gerald & Darcy Culbertson OR444-519
Michael Nihiser & Lisa David OR47-370
Michael Durr OR156-552
Teresa Dement OR546-472
Mary Goodlive (T.O.D. OR548-120) OR261-255
B. Arthur OR423-65 (T.O.D. OR436-850)
James Martin OR445-959
Joseph & Kim Arnett OR469-26, 27
Gregory & Kimberly Green 212-26
Mary Voris 211-36
Michael & Frances Lehman OR429-939
Raymond & Rhonda Harvey OR23-709
Stacy Wallace OR492-534, 535
Aaron & April Carter OR327-737
Teresa Sutton OR111-389
Rodney & Carrie Robin 206-423
Horace Mercer Hall OR177-778, OR151-241
Timothy & Sharon Miller 217-210
Sharon & Steve Miller OR179-851
OR679-104
Scott Long OR485-316
William III & Sarah Wenrich OR248-993
James II & Catherine Tomlinson OR52-29
Keith & Che OR474-
Keith O'R OR2-2 OR13-
Cathy Ro (T.O.D. OR40 OR321-
Jeremy OR535-
Robert J OR402-
Harry & Robis 190-1
James & Mack 160-1
Jeffrey & Regina Call 218-526 .19 Ac.
.17 Ac.
Lot 415 Pt.
Lot 416 Pt.
Lot 417 Pt.
Lot 418 Pt.
Lot 414 Pt.
Lot 1416 Pt.
Lot 1417 Pt.
Frac. Lot 21 Pt.
Frac. Lot 3 Pt.
Owner