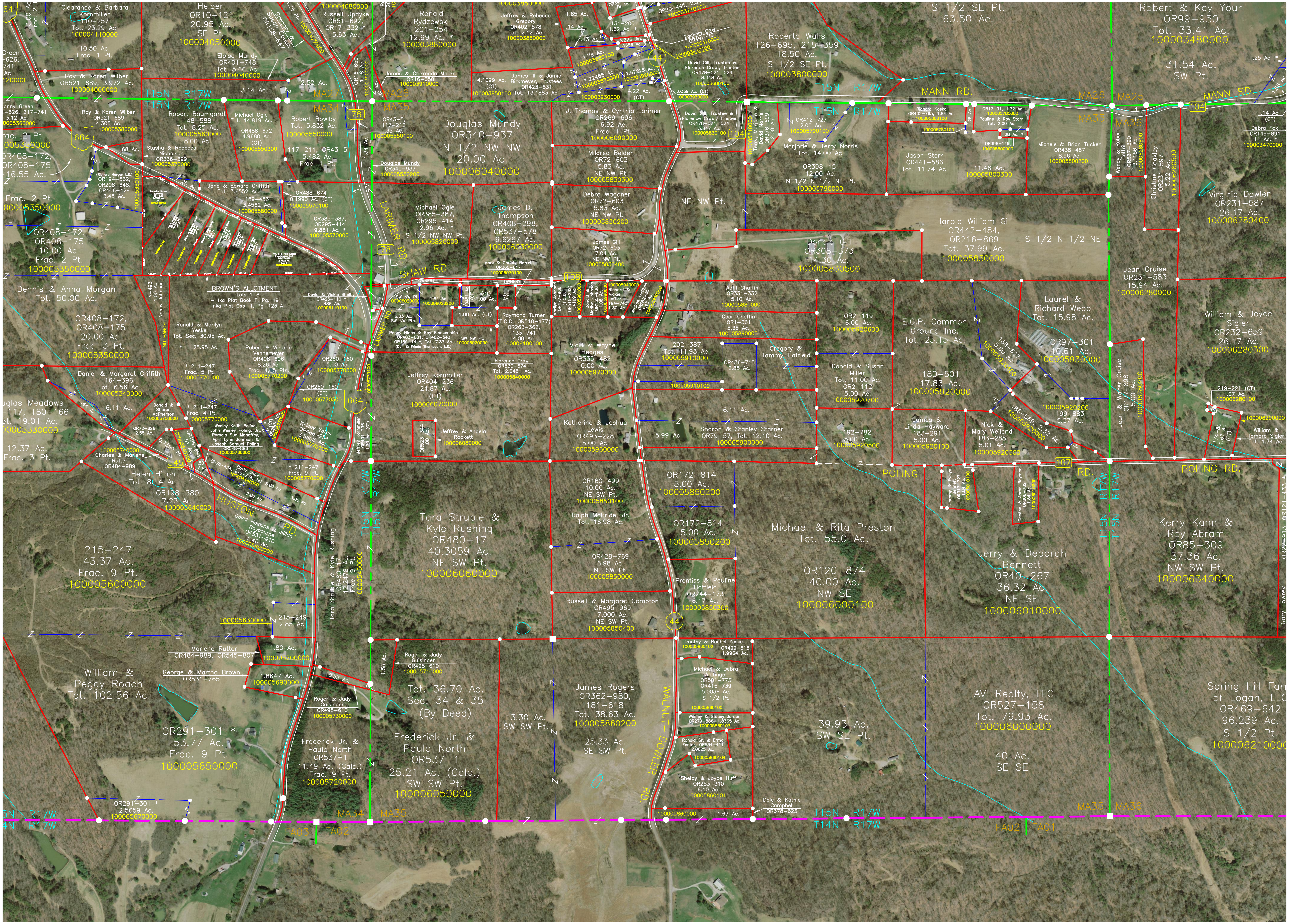

Clearance & Barbara Kornmiller 110-257 Tot. 23.29 Ac. 100004110000
10.50 Ac. Frac. 1 Pt.
3.00 Ac. Frac. 2 Pt.
Helber OR10-121 20.95 Ac. SE Pt. 100004050000
Eloise Mundy OR401-748 Tot. 5.66 Ac. 100004040000
Gregory & Susan Canan OR158-647
1.75 Ac. 100004030000
100004080000
Russell Updyke OR51-692, OR17-332 * 5.63 Ac.
OR16-650 1.08 Ac. 100003900000
James & Clarrenda Moore OR16-650 100003910000
Ronald Rydzewski 201-254 12.99 Ac. * 100003880000
Jeffrey & Rebecca Gregory OR402-578 Tot. 2.12 Ac. 100003860000
1.85 Ac.
.14 Ac.
.13 Ac.
131-200 1.62 Ac. *
.226 Ac.
.1656 Ac.
1.76 Ac. 100003920100
4.1099 Ac. (CT) 100003850100
James III & Jamie Birkmeyer, Trustees OR423-831 Tot. 13.1883 Ac.
1.22465 Ac. 100003870000
1.67225 Ac. 100003920000
4.22 Ac. (CT)
100003930000
OR90-445, 100003710100
Zachary Gray OR497-70 100006470000
100003920100
David Gill, Trustee & Florence Crowl, Trustee OR478-521, 524 8.348 Ac. 100003680100
.0359 Ac. (CT) 100003930000
Roberta Walls 126-695, 215-359 18.50 Ac. S 1/2 SE Pt. 100003800000
S 1/2 SE Pt. 63.50 Ac.
Robert & Kay Your OR99-950 Tot. 33.41 Ac. 100003480000
31.54 Ac. SW Pt.
.25 Ac. *
1.56 Ac.
Green -626, 741 Ac. 120000
Roy & Karen Wilber OR521-689, 3.972 Ac. 100004000000
3.14 Ac.
2.52 Ac.
T15N R17W
MA27 MA26 MA34 MA35
MANN RD.
MA26 MA25 MA35 MA36
Danny Green 1-626, 217-741 3.12 Ac. 100005360000
Roy & Karen Wilber OR521-689 4.305 Ac. 100005380000
Robert Baumgardt 148-588 Tot. 8.25 Ac. 100005560000 8.00 Ac.
Michael Ogle Tot. 14.819 Ac.
OR488-672 4.9680 Ac. (CT) 100005550300
Robert Bowlby Tot. 5.832 Ac. 100005550000
OR43-5, 117-212 .35 Ac. 100005550100
117-211, OR43-5 5.482 Ac. Frac. 1 Pt.
1.34 Ac.
Douglas Mundy OR340-937 100005550200
Douglas Mundy OR340-937 N 1/2 NW NW 20.00 Ac. 100006040000
J. Thomas & Cynthia Larimer OR269-696 6.92 Ac. Frac. 1 Pt. 100006090000
David Gill, Trustee & Florence Crowl, Trustee OR478-521, 524 3.847 Ac. 100005830100
104
Terry, Marjorie & David Norris OR376-699 2.00 Ac. 100005810000
OR412-727 2.00 Ac. 100005790100
Marjorie & Terry Norris Tot. 14.00 Ac.
OR398-151 12.00 Ac. N 1/2 N 1/2 NE Pt. 100005790000
Richard Koska OR402-765, 1.84 Ac. 100005800100
100005780100
.28 Ac.
OR17-91, 1.72 Ac. 100005780000
Pauline & Roy Starr Tot. 2.00 Ac.
.28 Ac. *
OR398-149 100005800000
Jason Starr OR441-586 Tot. 11.74 Ac.
11.46 Ac. 100005800300
Michele & Brian Tucker OR438-467 8.96 Ac. 100005800200
Wendy & Robert Cottrill OR537-390 3.1156 Ac. 100006280600
Christine Coakley OR231-597 5.22 Ac. 100006280500
.14 Ac. (CT)
Debra Fox OR149-891 .11 Ac. * 100003470000
Virginia Dowler OR231-587 26.17 Ac. 100006280400
664
.68 Ac.
Stasha & Rebecca Nicholson OR336-399 100005370000
Frac. 2 Pt.
OR408-172, OR408-175 16.55 Ac.
(Richard Morgan L.E.) OR194-562, OR208-648, OR406-429 3.45 Ac.
100005350100
Frac. 2 Pt. 100005350000
.25 Ac.
Jane & Edward Griffith Tot. 3.6552 Ac.
189-453 3.4562 Ac. 100005580000
OR488-674 0.1990 Ac. (CT) 100005570100
OR385-387, OR295-414 9.851 Ac. * 100005570000
Frederick Schorr 170-502 164-399 2.0508 Ac. Lot 1
AAA & J. Real Estate Investments, LLC Lot 8
OR408-172, OR408-175 10.00 Ac. Frac. 2 Pt. 100005350000
LARIMER RD.
78
Michael Ogle OR385-387, OR295-414 12.96 Ac. * S 1/2 NW NW Pt. 100005820000
James D. Thompson OR408-298, OR537-578 9.6267 Ac. 100006030000
Mildred Belden OR72-603 5.83 Ac. NE NW Pt. 100005830300
Debra Wagoner OR72-603 5.83 Ac. NE NW Pt. 100005830200
James Gill OR72-603 7.04 Ac. NE NW Pt. 100005830400
NE NW Pt.
Donald Gill OR308-373 14.30 Ac. 100005830500
Harold William Gill OR442-484, OR216-869 Tot. 37.99 Ac. 100005830000
S 1/2 N 1/2 NE
SHAW RD.
Mark & Christy Barrell OR360-617 100006030100
108
BROWN'S ALLOTMENT - Lots 1-8 - fka Plat Book F, Pg. 19 - nka Plat Cab. 1, Pg. 123 A
David & Vickie Shelby OR426-110 * .486 Ac. 100006110100
OWNER?
SW NW Pt. 100006020000
1.84 Ac. 100006020200
6.03 Ac. SW NW Pts.
.0481 Ac. (CT)
(CT) 1.00 Ac.
.50 Ac.
1.00 Ac. (CT)
Penny Hines & Roy Blankenship OR483-681, OR482-540 OR169-14 *, Tot. 7.87 Ac. (Don & Frieda Thompson, L.E.)
SW NW Pt. 100006020000
Raymond Turner (T.O.D. OR510-177) OR263-362, 133-741 4.00 Ac. 100006100000
Florence Crowl OR530-674 Tot. 2.0481 Ac. 100005840000
Marilyn Johnson OR477-966 (T.O.D. OR515-292) 1.4169 Ac. 100005980000
Donald & Marilyn Johnson OR135-836 1.08 Ac. 100005990000
100005940000 Richard & Vickie Leffler 194-745 1.30 Ac.
Andrew McGhee OR382-40 1.43 Ac. 100005950000
April Chaffin OR331-332 5.10 Ac. 100005880000
Cecil Chaffin OR1-361 5.38 Ac. 100005890000
OR2-119 6.00 Ac. 100005920600
E.G.P. Common Ground Inc. Tot. 25.15 Ac.
Laurel & Richard Webb Tot. 15.98 Ac.
Jean Cruise OR231-583 15.94 Ac. 100006280000
William & Joyce Sigler OR232-659 26.17 Ac. 100006280300
Dennis & Anna Morgan Tot. 50.00 Ac.
N-493 4.00 Ac. Nancy Johnson
NO PARCEL
OR408-172, OR408-175 20.00 Ac. Frac. 3 Pt. 100005350000
Ronald & Marilyn Yeske Tot. Sec. 30.95 Ac.
* = 25.95 Ac.
Robert & Victoria Vennemeyer OR408-606 8.26 Ac. Frac. 4, 5 Pts. 100005770200
OR260-160 5.00 Ac. 100005770300
* 211-247 Frac. 5 Pt. 100005770000
OR260-160 (CT) 100005770300
100005770400
Jeffrey Kornmiller OR404-236 24.87 Ac. (CT) 100006070000
Vicki & Wayne Hedges OR335-482 10.00 Ac. 100005970000
202-387 Tot. 11.93 Ac. 100005910000
OR436-715 2.85 Ac.
Gregory & Tammy Hatfield
100005910100
Donald & Susan Miller Tot. 11.00 Ac. OR2-112 5.00 Ac. 100005920700
180-501 17.83 Ac. 100005920000
188-627 5.00 Ac. 100005920400
OR97-301 10.61 Ac. 100005930000
100005920200 199-883 5.37 Ac.
186-569, 2.32 Ac. 100005920000
Jean & Walter Cruise OR177-898 5.00 Ac. 100006280200
219-221 (CT) .07 Ac. 100006280100
100006290000
174-80 1.67 Ac (CT)
William & Tamara Sigler Tot. 1.74 Ac.
Daniel & Margaret Griffith 164-396 Tot. 6.56 Ac. 100005340000
Douglas Meadows -117, 180-166 Tot. 19.01 Ac. 100005330000
6.11 Ac.
.44 Ac.
Donald & Sharon McPherson 100005750000
* 211-247 Frac. 4 Pt. 100005770000
OR72-626 2.55 Ac.
0.7390 Ac.
100005640100
OR196-664 .91 Ac.
Wesley Keith Poling, John Wesley Poling, Jr., Pamela Sue Mahaffey, April Lynn Johnson & Joseph Samuel Poling OR548-886 100005760000
Kelsey Yates OR488-254 3.5605 Ac. 100005770100
Jeffrey Kornmiller OR404-236 1.70 Ac. (CT)
OR523-344 1.00 Ac.
Jeffrey & Angela Rockett 100006080000
Katherine & Joshua Lewis OR493-228 5.00 Ac. 100005960000
6.11 Ac.
5.99 Ac.
Sharon & Stanley Starner OR79-57, Tot. 12.10 Ac. 100005900000
192-782 5.00 Ac. 100005920500
James & Linda Hayward 183-291 5.00 Ac. 100005920100
Nick & Mary Weiland 183-288 5.01 Ac. 100005920300
107
POLING RD.
12.37 Ac. Frac. 3 Pt.
100005740000
Charles & Marlene Rutter OR484-989
545
.50 Ac.
OR78-454, 210-774, Tot. 5.00 Ac. David Shaw 100005440000
2.00 Ac.
3.00 Ac.
* 211-247 Frac. 9 Pt. 100005770000
Helen Hilton Tot. 8.14 Ac.
OR198-380 7.23 Ac. 100005640000
HUSTON RD.
David Hoskins & Jillian Raybourne OR531-910 5.40 Ac. 100005620000
T15N R17W
Tara Struble & Kyle Rushing OR480-17 12.2478 Ac. Frac. 9 Pt.
100005450000
Tara Struble & Kyle Rushing OR480-17 40.3059 Ac. NE SW Pt. 100006060000
OR160-499 10.00 Ac. NE SW Pt. 100005850100
Ralph McBride, Jr. Tot. 16.98 Ac.
OR428-769 6.98 Ac. NE SW Pt. 100005850000
Russell & Margaret Compton OR495-969 7.000 Ac. NE SW Pt. 100005850400
OR172-814 5.00 Ac. 100005850200
OR172-814 5.00 Ac. 100005850200
Prentiss & Pauline Hatfield OR244-173 6.17 Ac. 100005850300
44
Michael & Rita Preston Tot. 55.0 Ac.
OR120-874 40.00 Ac. NW SE 100006000100
Jerry & Deborah Bennett OR40-267 36.32 Ac. NE SE 100006010000
Jeremy & Evelyn Bennett OR313-727 1.84 Ac. 100006010100
DeeAnn & Aaron Raymer OR306-702 1.84 Ac. 100006010200
Kerry Kahn & Roy Abram OR85-309 37.36 Ac. NW SW Pt. 100006340000
Gary Lowrey OR22-913, OR121-433 *
215-247 43.37 Ac. Frac. 9 Pt. 100005600000
100005630000
215-249 2.85 Ac.
Marlene Rutter OR484-989, OR545-807
1.80 Ac. 100005700000
George & Martha Brown OR531-765
1.8647 Ac. 100005690000
0.53 Ac.
Roger & Judy Guisinger OR498-610 100005730000
1.56 Ac.
Roger & Judy Guisinger OR498-610 100005710000
Tot. 36.70 Ac. Sec. 34 & 35 (By Deed)
William & Peggy Roach Tot. 102.56 Ac.
OR291-301 * 53.77 Ac. Frac. 9 Pt. 100005650000
Frederick Jr. & Paula North OR537-1 11.49 Ac. (Calc.) Frac. 9 Pt. 100005720000
Frederick Jr. & Paula North OR537-1 25.21 Ac. (Calc.) SW SW Pt. 100006050000
13.30 Ac. SW SW Pt.
James Rogers OR362-980, 181-618 Tot. 38.63 Ac. 100005860200
25.33 Ac. SE SW Pt.
WALNUT-DOWLER RD.
Timothy & Rachel Yeske 100005860102 OR499-515 1.9964 Ac.
Michael & Debra Wolfinger OR501-773 OR415-739 5.0036 Ac. S 1/2 Pt. 100005860100
Wesley & Stacey Jordan OR279-886, 1.8365 Ac. 100005860103
Ronald Sr. & Erma Foster, OR534-411 2.0625 Ac. 100005860104
Shelby & Joyce Huff OR253-310 6.10 Ac. 100005860101
Dale & Kathie Campbell OR378-623
100005860000
1.67 Ac.
39.93 Ac. SW SE Pt.
AVI Realty, LLC OR527-158 Tot. 79.93 Ac. 100006000000
40 Ac. SE SE
Spring Hill Farm of Logan, LLC OR469-642 96.239 Ac. S 1/2 Pt. 100006210000
OR291-301 * 2.5659 Ac. 100005670000
T15N R17W
T14N R17W
MA34 MA35
FA03 FA02
MA35 MA36
FA02 FA01