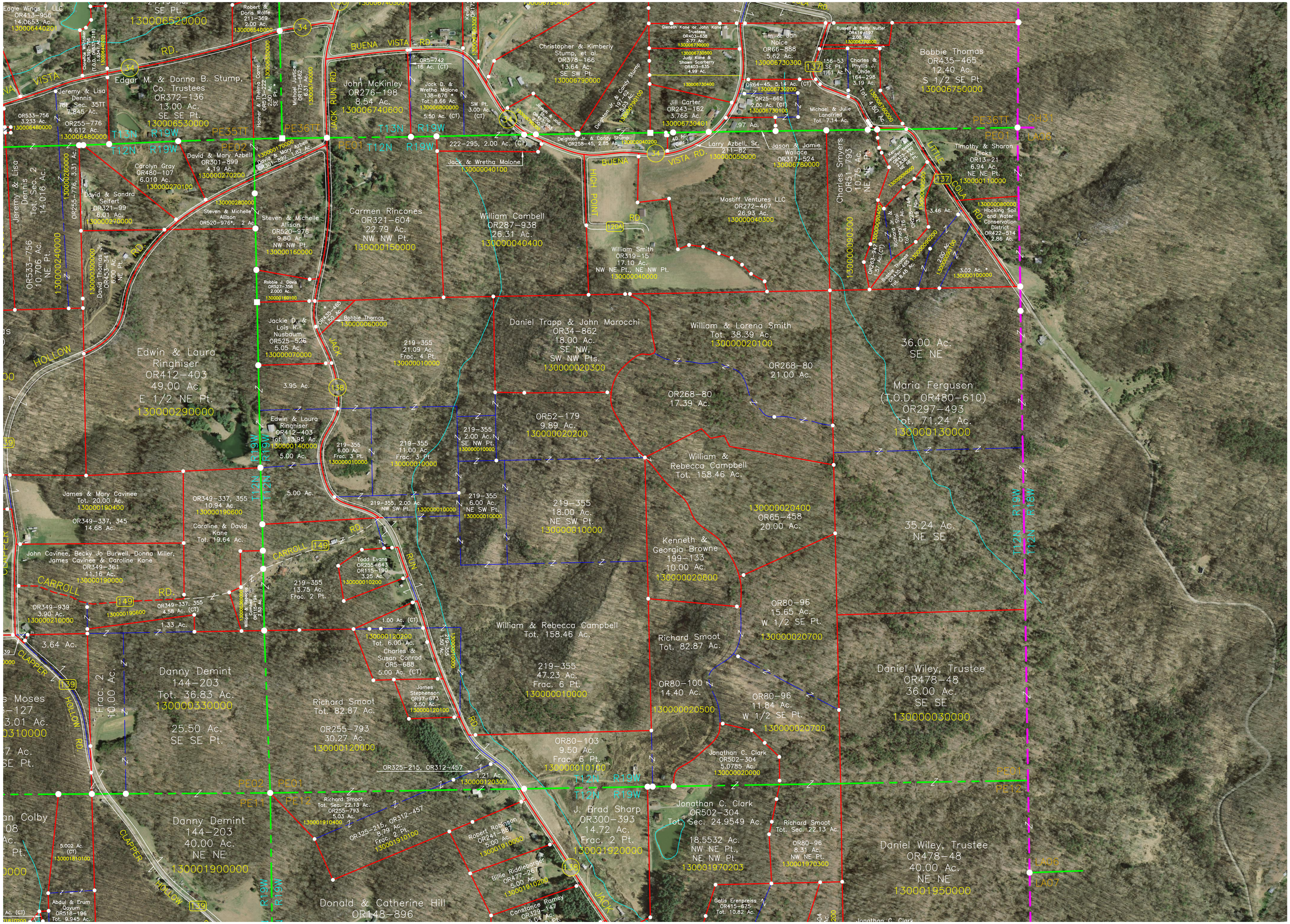
Eagle Wings I, LLC
OR413-956
14.0653 Ac.
130006440201
SE Pt.
130006520000
Robert & Doris Wolfe
211-369
2.00 Ac.
130006540000
Edgar M. & Donna B. Stump, Co. Trustees
OR372-136
13.00 Ac.
SE SE Pt.
130006530000
Jeremy & Lisa Dennis
Tot. Sec. 35TT
7.845 Ac.
OR533-756
3.233 Ac.
130006480000
OR255-776
4.612 Ac.
130006480000
Jeremy & Lisa Dennis
Tot. Sec. 2
14.016 Ac.
OR533-756
10.706 Ac.
NE Pt.
130000240000
OR255-776, 3.31 Ac.
130000260000
David & Mary Azbell
OR301-899
4.19 Ac.
130000270200
Carolyn Gray
OR480-107
6.010 Ac.
130000270100
David & Sandra Seifert
OR321-99
6.01 Ac.
130000270000
Steven & Michelle Allison
OR520-976*, 2 Ac.
130000280000
Steven & Michelle Allison
OR520-976
9.80 Ac.
NW NW Pt.
130000160000
David Thomas Jr.
OR453-341
6.00 Ac.
NE Pt.
130000300000
Robbie J. Davis
OR527-358
2.000 Ac.
130000160100
Edwin & Laura Ringhiser
OR412-403
49.00 Ac.
E 1/2 NE Pt.
130000290000
Jackie D. & Lois R. Nusbaum
OR525-526
5.05 Ac.
130000070000
Bobbie Thomas
130000060000
3.95 Ac.
Edwin & Laura Ringhiser
OR412-403
Tot. 13.95 Ac.
130000140000
5.00 Ac.
James & Mary Cavinee
Tot. 20.00 Ac.
130000190400
OR349-337, 345
14.68 Ac.
OR349-337, 355
10.94 Ac.
130000190600
Caroline & David Kane
Tot. 19.64 Ac.
John Cavinee, Becky Jo Burwell, Donna Miller, James Cavinee & Caroline Kane
OR349-361
11.16 Ac.
130000190000
OR349-939
3.90 Ac.
130000210000
OR349-337, 355
4.58 Ac. (CT)
1.33 Ac.
3.64 Ac.
Danny Demint
144-203
Tot. 36.83 Ac.
130000330000
25.50 Ac.
SE SE Pt.
Frac. 2
10.00 Ac.
Danny Demint
144-203
40.00 Ac.
NE NE
130001900000
5.002 Ac. (CT)
130001810100
Abdul & Erum Qayum
OR518-196
Tot. 9.945 Ac.
Donald & Catherine Hill
OR148-896
John McKinley
OR276-198
8.54 Ac.
130006740600
Jack D. & Wretha Malone
138-676 *
Tot. 8.66 Ac.
130006800000
5.50 Ac. (CT)
SW Pt.
3.00 Ac.
(CT)
222-295, 2.00 Ac. (CT)
Jack & Wretha Malone
130000040100
Carmen Rincones
OR321-604
22.79 Ac.
NW NW Pt.
130000150000
William Cambell
OR287-938
26.31 Ac.
130000040400
Christopher & Kimberly Stump, et al.
OR378-166
13.64 Ac.
SE SW Pt.
130006790000
Deighton Jr. & Candy Stump
OR258-45, 2.85 Ac.
130000040200
Gleneth Kane or John Kane III, Trustees
OR403-638
2.77 Ac.
130006730000
Judy Kane & Shawn Scarberry
OR403-635
4.99 Ac.
130006730400
Jill Carter
OR243-162
3.766 Ac.
130006730401
Tim & Jan Naice
OR66-888
5.62 Ac.
130006730300
OR64-45, 5.14 Ac. (CT)
130006730200
OR25-665
2.00 Ac. (CT)
130006730100
.97 Ac.
Russell & Betty Nutter
OR414-197
2.00 Ac.
130006750000
Charles & Phyllis J. Ohde
164-298
3.19 Ac.
Michael & Julie Landfried
Tot. 7.14 Ac.
Bobbie Thomas
OR435-465
12.40 Ac.
S 1/2 SE Pt.
130006750000
Larry Azbell, Sr.
211-82
130000050000
Jason & Jamie Wallace
OR317-524
130006780000
Mastiff Ventures LLC
OR272-467
26.93 Ac.
130000040300
William Smith
OR319-15
17.10 Ac.
NW NE Pt., NE NW Pt.
130000040000
Charles Smyers
OR51-793
10.75 Ac.
NE NE Pt.
130000090300
Timothy & Sharon Hicks
OR13-21
6.94 Ac.
NE NE Pt.
130000110000
Hocking Soil and Water Conservation District
OR422-514
2.86 Ac.
3.46 Ac.
3.02 Ac. *
130000100000
Daniel Trapp & John Marocchi
OR34-862
18.00 Ac.
SE NW,
SW NW Pts.
130000020300
William & Lorena Smith
Tot. 38.39 Ac.
130000020100
OR268-80
21.00 Ac.
OR268-80
17.39 Ac.
36.00 Ac.
SE NE
Maria Ferguson
(T.O.D. OR480-610)
OR297-493
Tot. 71.24 Ac.
130000130000
219-355
21.09 Ac.
Frac. 4 Pt.
130000010000
OR52-179
9.89 Ac.
130000020200
219-355
2.00 Ac.
SE NW Pt.
130000010000
219-355
6.00 Ac.
Frac. 3 Pt.
130000010000
219-355
11.00 Ac.
Frac. 3 Pt.
130000010000
219-355, 2.00 Ac.
NW SW Pt.
130000010000
219-355
6.00 Ac.
NE SW Pt.
130000010000
219-355
18.00 Ac.
NE SW Pt.
130000010000
William & Rebecca Campbell
Tot. 158.46 Ac.
130000020400
OR65-458
20.00 Ac.
35.24 Ac.
NE SE
Kenneth & Georgia Browne
199-133
10.00 Ac.
130000020600
OR80-96
15.65 Ac.
W 1/2 SE Pt.
130000020700
Richard Smoot
Tot. 82.87 Ac.
219-355
13.75 Ac.
Frac. 2 Pt.
Todd Evans
OR255-643
OR115-190
3.25 Ac.
130000010200
1.00 Ac. (CT)
130000120200
Tot. 6.00 Ac.
Charles & Susan Conrad
OR5-688
5.00 Ac. (CT)
James Stephenson
OR97-673
2.50 Ac.
130000120100
219-355
47.23 Ac.
Frac. 6 Pt.
130000010000
Daniel Wiley, Trustee
OR478-48
36.00 Ac.
SE SE
130000030000
OR80-100
14.40 Ac.
130000020500
OR80-96
11.84 Ac.
W 1/2 SE Pt.
130000020700
Richard Smoot
Tot. 82.87 Ac.
OR255-793
30.27 Ac.
130000120000
OR80-103
9.50 Ac.
Frac. 6 Pt.
130000010100
Jonathan C. Clark
OR502-304
5.0785 Ac.
130000020000
OR325-215, OR312-457
1.21 Ac.
130000120300
Richard Smoot
Tot. Sec. 22.13 Ac.
OR255-793
5.03 Ac.
130001910400
OR325-215, OR312-457
8.79 Ac.
Frac. 2 Pt.
130001910100
Robert Robinson
OR241-887
5.00 Ac.
130001910000
Billie Riddlebarger
OR477-267
5.00 Ac.
130001910200
Constance Ramey
OR329-147
5.04 Ac.
J. Brad Sharp
OR300-393
14.72 Ac.
Frac. 2 Pt.
130001920000
Jonathan C. Clark
OR502-304
Tot. Sec. 24.9549 Ac.
18.5532 Ac.
NW NE Pt.,
NE NW Pt.
130001970203
Richard Smoot
Tot. Sec. 22.13 Ac.
OR80-96
8.31 Ac.
NW NE Pt.
130001970300
Gatis Erenpreiss
OR415-675
Tot. 10.82 Ac.
Daniel Wiley, Trustee
OR478-48
40.00 Ac.
NE NE
130001950000
Jonathan C. Clark
JACK RUN RD.
BUENA VISTA RD.
HIGH POINT RD.
LITTLE COLA RD.
HOLLOW RD.
CARROLL RD.
CLAPPER RD.
T13N R19W
T12N R19W
T12N R18W
PE35TT
PE36TT
PE01
PE02
PE11
PE12
GH31
LA06
LA07