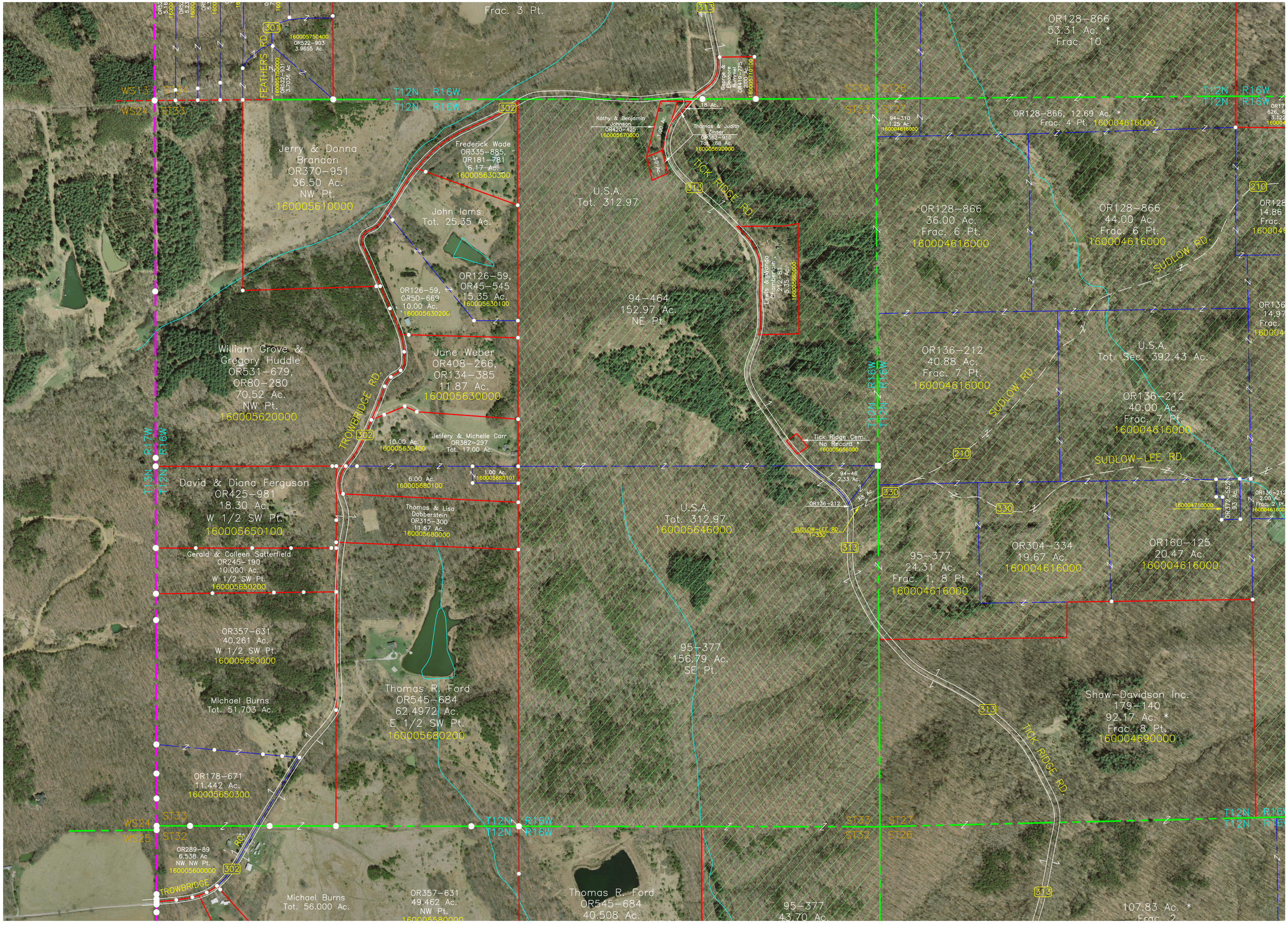

Frac. 3 Pt.
OR128-866
53.31 Ac. *
Frac. 10
OR128-866, 12.69 Ac. *
Frac. 4 Pt. 160004616000
Jerry & Donna
Brandon
OR370-951
36.50 Ac.
NW Pt.
160005610000
Frederick Wade
OR335-885,
OR181-781
6.17 Ac.
160005630300
John Iams
Tot. 25.35 Ac.
U.S.A.
Tot. 312.97
TICK RIDGE RD.
OR128-866
36.00 Ac.
Frac. 6 Pt.
160004616000
OR128-866
44.00 Ac.
Frac. 6 Pt.
160004616000
SUDLOW RD.
OR126-59,
OR45-545
15.35 Ac.
160005630100
OR126-59,
OR50-669
10.00 Ac.
160005630200
94-464
152.97 Ac.
NE Pt.
William Grove &
Gregory Huddle
OR531-679,
OR80-280
70.52 Ac.
NW Pt.
160005620000
June Weber
OR408-266,
OR134-385
11.87 Ac.
160005630000
OR136-212
40.88 Ac.
Frac. 7 Pt.
160004616000
U.S.A.
Tot. Sec. 392.43 Ac.
OR136-212
40.00 Ac.
Frac. 7 Pt.
160004616000
TROWBRIDGE RD.
Jeffery & Michelle Carr
OR382-297
Tot. 17.00 Ac.
10.00 Ac.
160005630400
Tick Ridge Cem.
No Record *
160005666000
SUDLOW-LEE RD.
David & Diana Ferguson
OR425-981
18.30 Ac.
W 1/2 SW Pt.
160005650100
6.00 Ac.
160005680100
1.00 Ac.
160005680101
Thomas & Lisa
Dobberstein
OR315-300
11.67 Ac.
160005680000
U.S.A.
Tot. 312.97
160005646000
Gerald & Colleen Satterfield
OR245-190
10.000 Ac.
W 1/2 SW Pt.
160005650200
95-377
24.31 Ac.
Frac. 1, 8 Pt.
160004616000
OR304-334
19.67 Ac.
160004616000
OR160-125
20.47 Ac.
160004616000
OR357-631
40.261 Ac.
W 1/2 SW Pt.
160005650000
95-377
156.79 Ac.
SE Pt.
Michael Burns
Tot. 51.703 Ac.
Thomas R. Ford
OR545-684
62.4972 Ac.
E 1/2 SW Pt.
160005680200
Shaw-Davidson Inc.
179-140
92.17 Ac. *
Frac. 8 Pt.
160004690000
OR178-671
11.442 Ac.
160005650300
OR289-89
6.538 Ac
NW NW Pt.
160005600000
Michael Burns
Tot. 56.000 Ac.
OR357-631
49.462 Ac.
NW Pt.
160005580000
Thomas R. Ford
OR545-684
40.508 Ac.
95-377
43.70 Ac.
107.83 Ac. *
Frac. 2