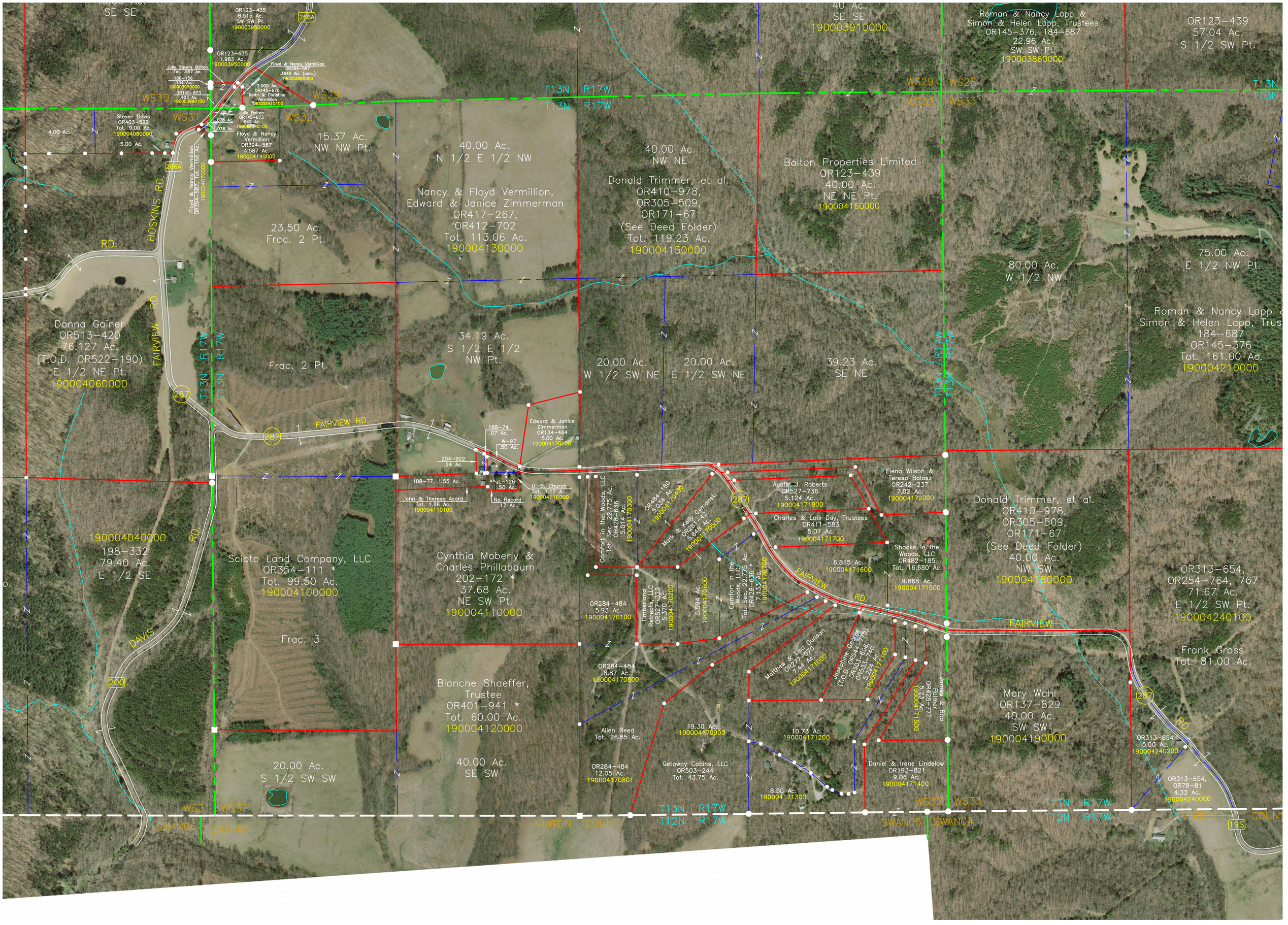

SE SE
OR123-435
6.515 Ac.
SW SW Pt.
190003950000
266A
OR123-435
1.983 Ac.
190003950000
Julia Sayers Bolton
Tot. .557 Ac.
166-156
.134 Ac.
190003970000
OR145-673
.423 Ac.
190003990100
Floyd & Nancy Vermillion
OR394-587
.3645 Ac. (calc.)
190003990000
2.000 Ac.
OR145-670
Keith & Christina Vermillion
190003910100
WS30
WS29
WS31
WS32
Steven Davis
OR403-522
Tot. 9.00 Ac.
190004080000
4.00 Ac.
5.00 Ac.
Julia Bolton
OR145-673
.042 Ac.
190004140100
Floyd & Nancy Vermillion
OR394-587
4.587 Ac.
190004140000
Floyd & Nancy Vermillion
OR394-587, Tot. .156 Ac.
190004070000
HOSKINS RD.
RD.
15.37 Ac.
NW NW Pt.
40.00 Ac.
N 1/2 E 1/2 NW
Nancy & Floyd Vermillion,
Edward & Janice Zimmerman
OR417-267,
OR412-702
Tot. 113.06 Ac.
190004130000
23.50 Ac.
Frac. 2 Pt.
40.00 Ac.
NW NE
Donald Trimmer, et al.
OR410-978,
OR305-509,
OR171-67
(See Deed Folder)
Tot. 119.23 Ac.
190004150000
Bolton Properties Limited
OR123-439
40.00 Ac.
NE NE Pt.
190004160000
40 Ac.
SE SE
190003910000
Roman & Nancy Lapp &
Simon & Helen Lapp, Trustees
OR145-376, 184-687
22.96 Ac.
SW SW Pt.
190003860000
OR123-439
57.04 Ac.
S 1/2 SW Pt.
T13N R17W
T13N R17W
WS29 WS28
WS32 WS33
T13N
T13N
80.00 Ac.
W 1/2 NW
75.00 Ac.
E 1/2 NW Pt.
Roman & Nancy Lapp &
Simon & Helen Lapp, Trus
184-687
OR145-376
Tot. 161.00 Ac.
190004210000
Donna Gainer
OR513-420
76.127 Ac.
(T.O.D. OR522-190)
E 1/2 NE Pt.
190004060000
FAIRVIEW RD.
R17W
R17W
T13N
T13N
Frac. 2 Pt.
34.19 Ac.
S 1/2 E 1/2
NW Pt.
20.00 Ac.
W 1/2 SW NE
20.00 Ac.
E 1/2 SW NE
39.23 Ac.
SE NE
R17W
R17W
T13N
T13N
287
FAIRVIEW RD.
287
Edward & Janice
Zimmerman
OR134-464
5.00 Ac.
190004130100
188-74
.07 Ac.
W-97
.50 Ac.
204-922
.24 Ac.
188-77, 1.55 Ac.
NL-126
.50 Ac.
No Record
.17 Ac.
U. B. Church
Tot. 1.17 Ac.
190004116000
John & Theresa Acord
Tot. 1.86 Ac.
190004110100
Comfort in the Woods, LLC
Tot. Sec. 22.775 Ac.
OR428-636
5.014 Ac.
190004170300
OR484-180
5.034 Ac.
190004170400
Mark & Kelly Cymanski
OR281-42
5.648 Ac.
190004170500
287
Austin J. Roberts
OR527-736
5.124 Ac.
190004171800
Charles & Lois Day, Trustees
OR411-583
5.07 Ac.
190004171700
Elena Wilson &
Teresa Balasz
OR242-237
7.02 Ac.
190004172000
Shacks in the
Woods, LLC
OR482-185
Tot. 16.680 Ac.
6.815 Ac.
190004171600
9.865 Ac.
190004171900
Donald Trimmer, et al.
OR410-978,
OR305-509,
OR171-67
(See Deed Folder)
40.00 Ac.
NW SW
190004180000
190004040000
198-332
79.40 Ac.
E 1/2 SE
RD.
Scioto Land Company, LLC
OR354-111 *
Tot. 99.50 Ac.
190004100000
Cynthia Moberly &
Charles Phillabaum
202-172 *
37.68 Ac.
NE SW Pt.
190004110000
OR284-484
5.93 Ac.
190004170100
Timberland
Retreats, LLC
OR527-323
5.370 Ac.
190004170200
5.594 Ac.
190004170600
Comfort in the
Woods, LLC
Tot. Sec. 22.775 Ac.
OR428-636
7.133 Ac.
190004170700
FAIRVIEW RD.
FAIRVIEW
OR313-654,
OR254-764, 767
71.67 Ac.
E 1/2 SW Pt.
190004240100
DAVIS
Frac. 3
Frank Gross
Tot. 81.00 Ac.
200
OR284-484
8.87 Ac.
190004170800
Matthew & Lisa Dunson
OR277-570
7.44 Ac.
190004171000
Josephine George
(T.O.D. OR544-775)
OR503-606,
OR533-740
5.224 Ac.
190004171100
James & Rita
Palmer
OR428-771
5.23 Ac.
190004171500
Blanche Shaeffer,
Trustee
OR401-941 *
Tot. 60.00 Ac.
190004120000
Mary Wahl
OR137-829
40.00 Ac.
SW SW
190004190000
287
RD.
Allen Reed
Tot. 26.85 Ac.
19.30 Ac.
190004170900
10.73 Ac.
190004171200
OR313-654
5.00 Ac.
190004240200
20.00 Ac.
S 1/2 SW SW
40.00 Ac.
SE SW
OR284-484
12.05 Ac.
190004170801
Getaway Cabins, LLC
OR503-244
Tot. 43.75 Ac.
Daniel & Irene Lindelow
OR193-821
9.06 Ac.
190004171400
8.50 Ac.
190004171300
OR313-654,
OR78-81
4.33 Ac.
190004240000
WS31 WS32
SWAN06 SWAN05
VINTON COUNTY
T13N R17W
T12N R17W
WS32 WS33
SWAN05 SWAN04
T13N R17W
T12N R17W
VINTON COUN
195