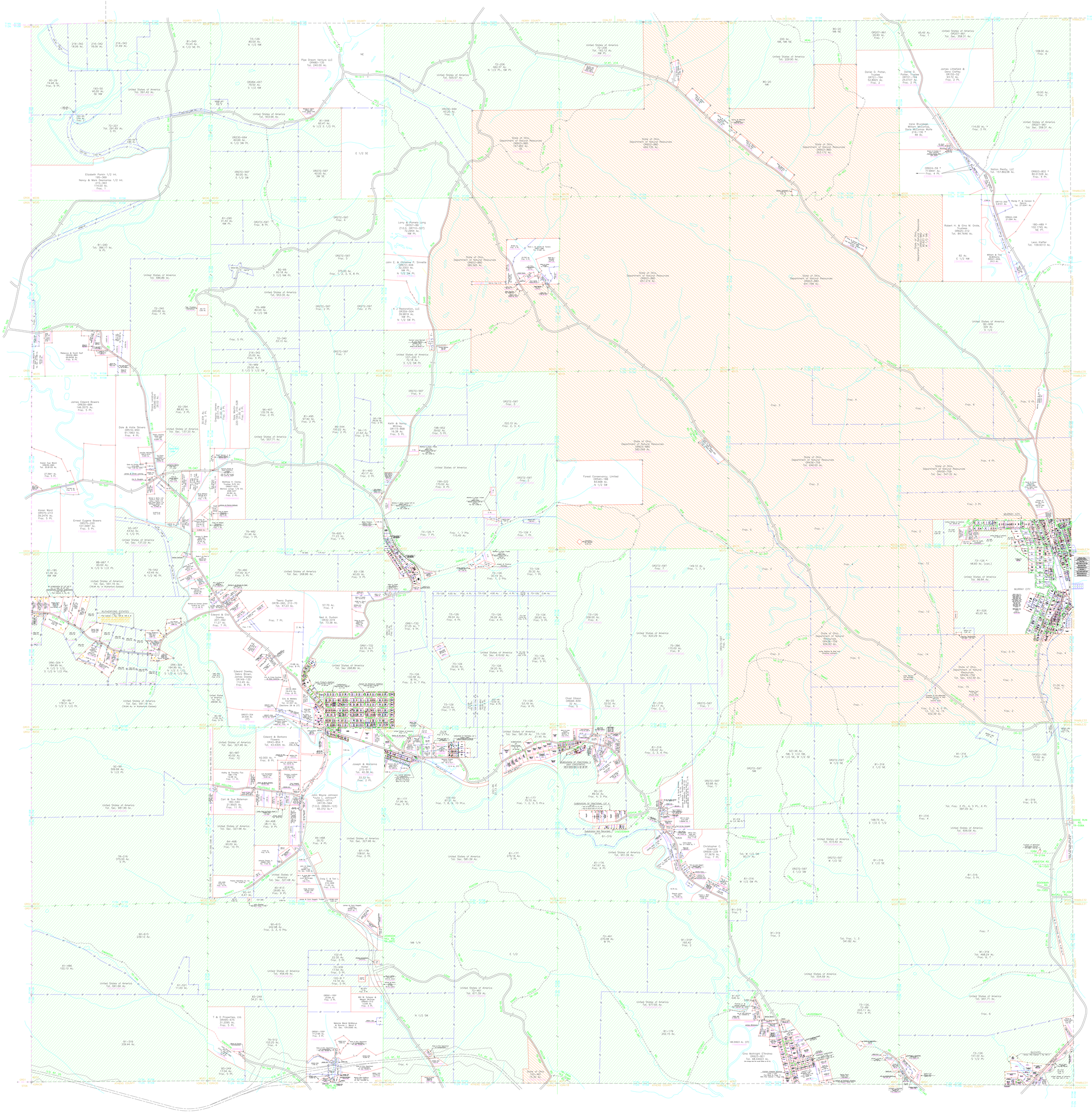
PERRY COUNTY
ATHENS COUNTY
MURRAY CITY
BUCHTEL
Pipe Dream Venture LLC
Elizabeth Parkin 1/2 Int.
Nancy & Mark Desmarais 1/2 Int.
United States of America
State of Ohio, Department of Natural Resources
Forest Conservancy, Limited
Nation Realty, LLC
Robert H. & Ging M. Grote, Trustees
Leon Kiefter
Daniel D. Potter, Trustee
James Littlefield & Denis Chaffee
Irene Brundage, William McComas, Doris McComas Wolfe
Randy P. & Carolyn S. Dennis
Wilson & Tina Williams
Karen Ward
Ernest Eugene Bowers
James Edward Bowers
Dale & Katie Skivers
Rebecca & Scott Nuff
Edward & Dawley
Teena Dupler
Edward & Barbara Flowers
Joseph & Marianna Hottel
Carl & Sue Bateman
Eric & Melissa Ashbaugh
Edward Dawley, Debra Brown, James Dawley
T & D Properties, Ltd.
Melania Wend McWilliams & Ronnie L. Wend Jr.
Will M. Scherer & Megan McKirve
Geo. McKnight D'Andrea
Christopher C. Dicamillo
Chad Gibson
Keith & Nancy Whitney
Lorry & Pamela Long
John E. & Christine P. Sinnette
K J Restoration, LLC
Matthew H. Clarke, Trustee
Joseph & Christine Pavlovich
Greg C. & Tori L. Stewart
John Wayne Johnson
Joseph & Marianna Hottel
Eric & Melissa Ashbaugh
Edward & Barbara Flowers
Edward Dawley, Debra Brown, James Dawley
Teena Dupler
Ned A. Durban
Karen Ward
Ernest Eugene Bowers
Elizabeth Parkin 1/2 Int.
Nancy & Mark Desmarais 1/2 Int.
Pipe Dream Venture LLC
Robert H. & Ging M. Grote, Trustees
Leon Kiefter
Nation Realty, LLC
Irene Brundage, William McComas, Doris McComas Wolfe
Daniel D. Potter, Trustee
James Littlefield & Denis Chaffee
Randy P. & Carolyn S. Dennis
Wilson & Tina Williams